

# The Preston

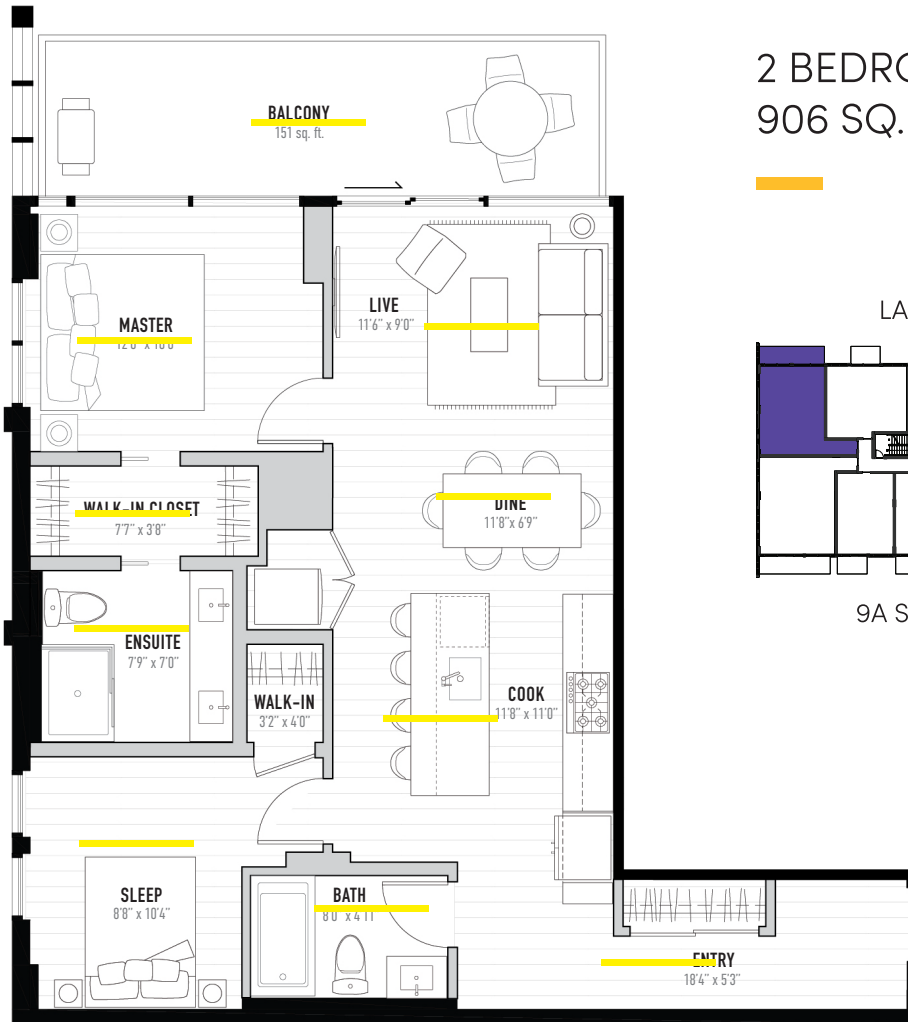

2 BEDROOM | 2 BATH  
906 SQ. FT.

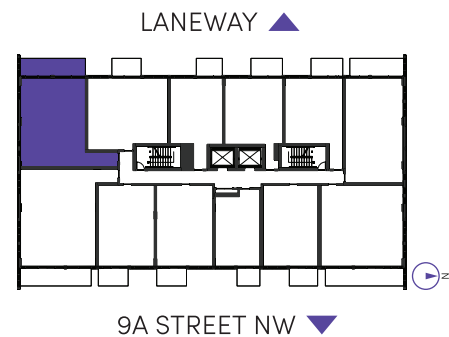

annex

Subject to the disclosure requirements set out in the Condominium Property Act (Alberta) (if applicable), the Developer reserves the right to make revisions it deems appropriate in its sole discretion to all plans, dimensions and specifications provided, including but not limited to column locations and window location and size. Actual usable floor space may vary from the stated floor area. The purchase price does not include any furniture. Renderings are artist's concepts only. This drawing contains information which is proprietary to and is the property of the Developer and may not be used, reproduced or disclosed in any manner other than in relation to the purchase of a condominium unit within this project without the permission of the Developer. E. & O. E. February 2020. Pricing subject to change without notice.

# The Riverside

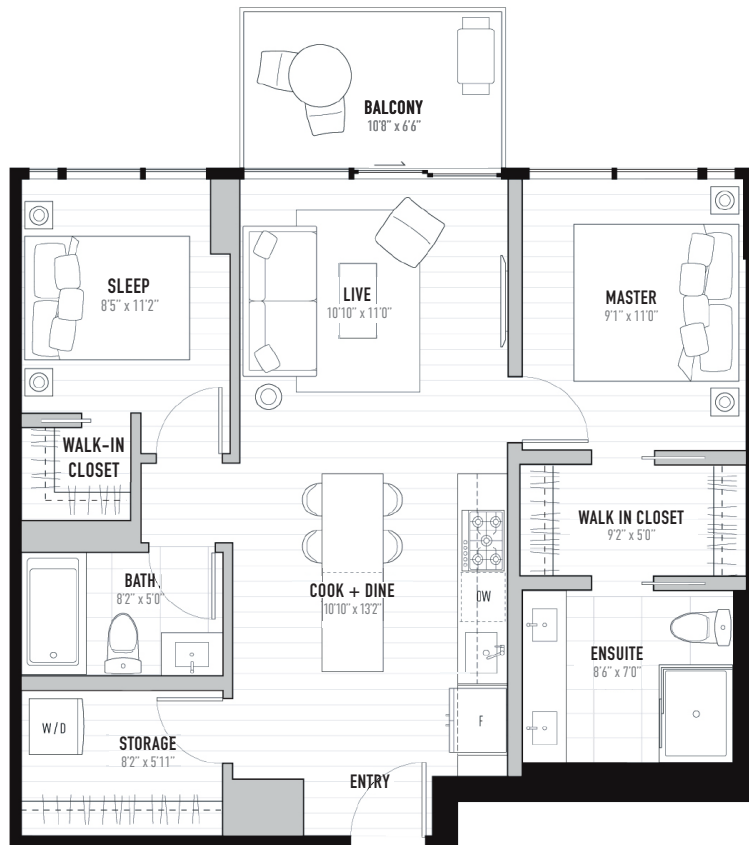

2 BEDROOM | 2 BATH  
792 SQ. FT.

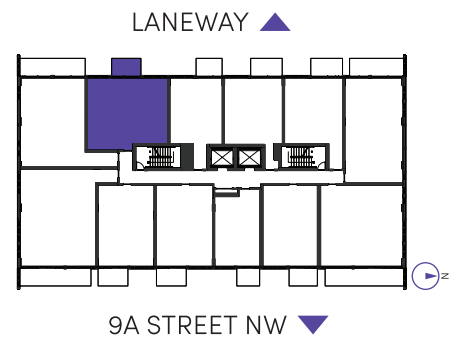

annex

Subject to the disclosure requirements set out in the Condominium Property Act (Alberta) (if applicable), the Developer reserves the right to make revisions it deems appropriate in its sole discretion to all plans, dimensions and specifications provided, including but not limited to column locations and window location and size. Actual usable floor space may vary from the stated floor area. The purchase price does not include any furniture. Renderings are artist's concepts only. This drawing contains information which is proprietary to and is the property of the Developer and may not be used, reproduced or disclosed in any manner other than in relation to the purchase of a condominium unit within this project without the permission of the Developer. E. & O. E. February 2020. Pricing subject to change without notice.

# The Felix

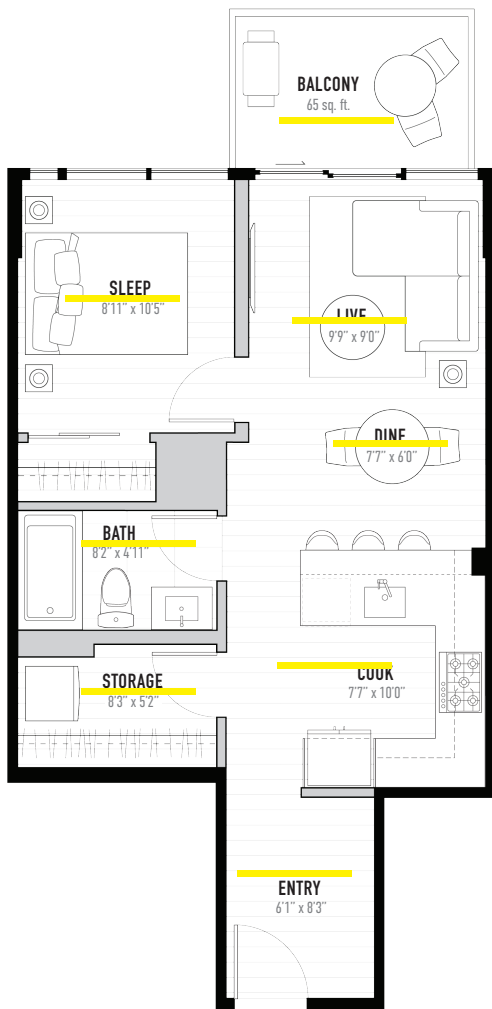

1 BEDROOM | 1 BATH  
561 SQ. FT.

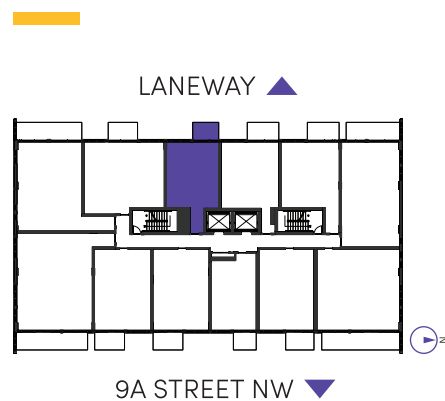

annex

Subject to the disclosure requirements set out in the Condominium Property Act (Alberta) (if applicable), the Developer reserves the right to make revisions it deems appropriate in its sole discretion to all plans, dimensions and specifications provided, including but not limited to column locations and window location and size. Actual usable floor space may vary from the stated floor area. The purchase price does not include any furniture. Renderings are artist's concepts only. This drawing contains information which is proprietary to and is the property of the Developer and may not be used, reproduced or disclosed in any manner other than in relation to the purchase of a condominium unit within this project without the permission of the Developer. E. & O. E. February 2020. Pricing subject to change without notice.

# The Hayden

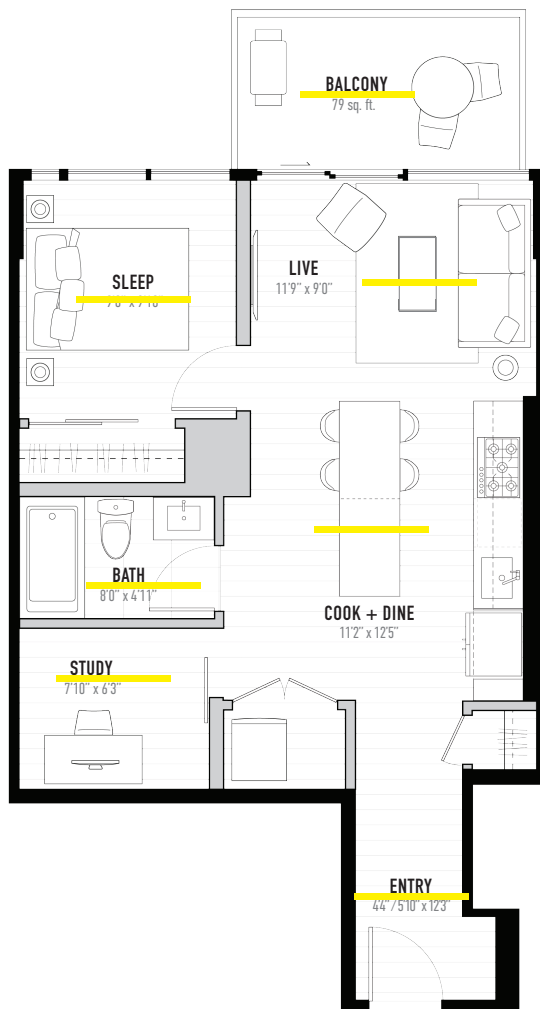

1 BEDROOM + DEN | 1 BATH  
609 SQ. FT.

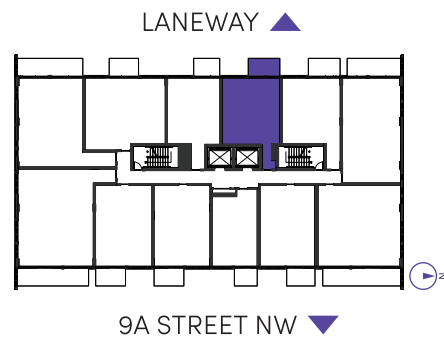

annex

Subject to the disclosure requirements set out in the Condominium Property Act (Alberta) (if applicable), the Developer reserves the right to make revisions it deems appropriate in its sole discretion to all plans, dimensions and specifications provided, including but not limited to column locations and window location and size. Actual usable floor space may vary from the stated floor area. The purchase price does not include any furniture. Renderings are artist's concepts only. This drawing contains information which is proprietary to and is the property of the Developer and may not be used, reproduced or disclosed in any manner other than in relation to the purchase of a condominium unit within this project without the permission of the Developer. E. & O. E. February 2020. Pricing subject to change without notice.

# The Gladstone

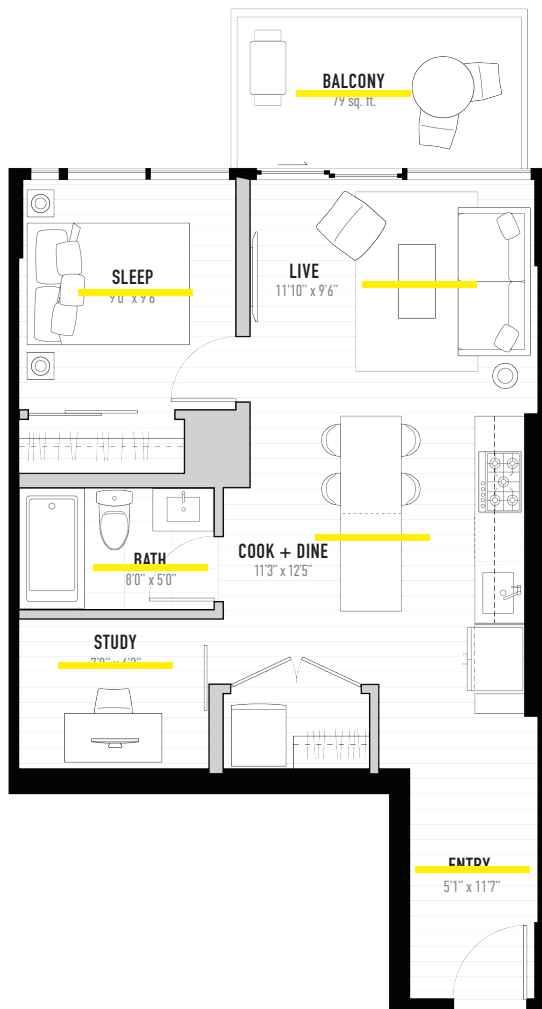

1 BEDROOM + DEN | 1 BATH  
600 SQ. FT.

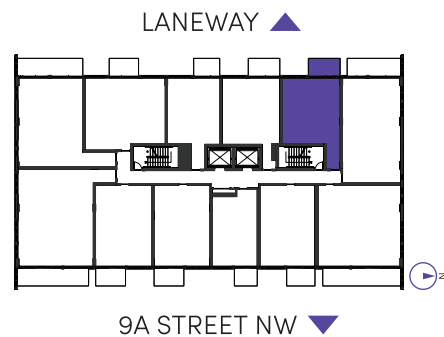

annex

Subject to the disclosure requirements set out in the Condominium Property Act (Alberta) (if applicable), the Developer reserves the right to make revisions it deems appropriate in its sole discretion to all plans, dimensions and specifications provided, including but not limited to column locations and window location and size. Actual usable floor space may vary from the stated floor area. The purchase price does not include any furniture. Renderings are artist's concepts only. This drawing contains information which is proprietary to and is the property of the Developer and may not be used, reproduced or disclosed in any manner other than in relation to the purchase of a condominium unit within this project without the permission of the Developer. E. & O. E. February 2020. Pricing subject to change without notice.

# The Riley

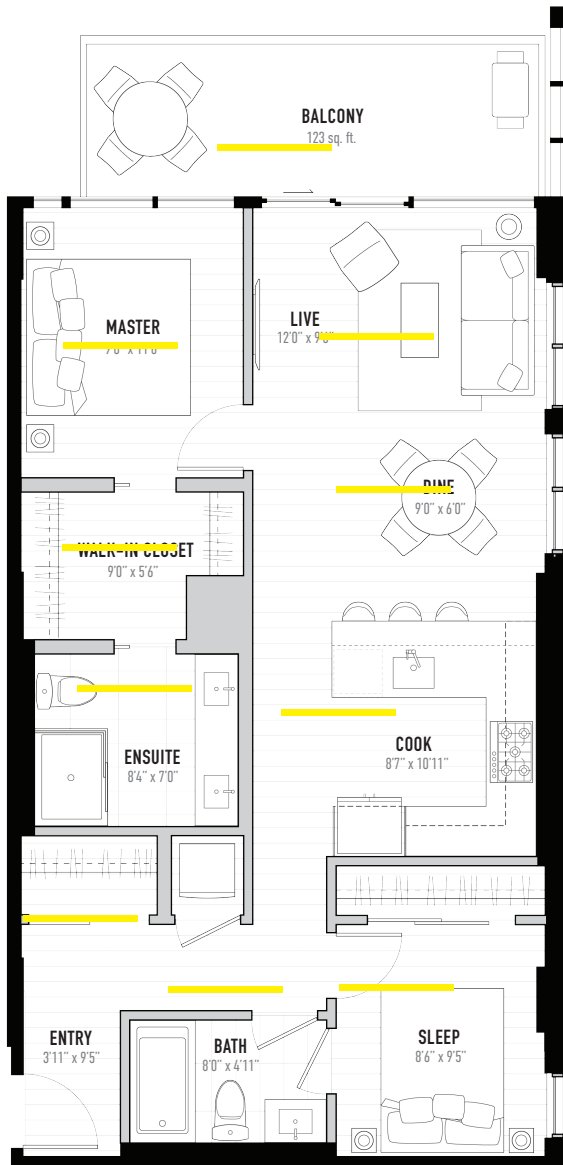

2 BEDROOM | 2 BATH  
879 SQ. FT.

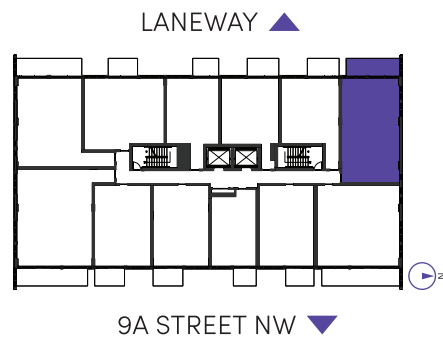

annex

Subject to the disclosure requirements set out in the Condominium Property Act (Alberta) (if applicable), the Developer reserves the right to make revisions it deems appropriate in its sole discretion to all plans, dimensions and specifications provided, including but not limited to column locations and window location and size. Actual usable floor space may vary from the stated floor area. The purchase price does not include any furniture. Renderings are artist's concepts only. This drawing contains information which is proprietary to and is the property of the Developer and may not be used, reproduced or disclosed in any manner other than in relation to the purchase of a condominium unit within this project without the permission of the Developer. E. & O. E. February 2020. Pricing subject to change without notice.

# The Essex

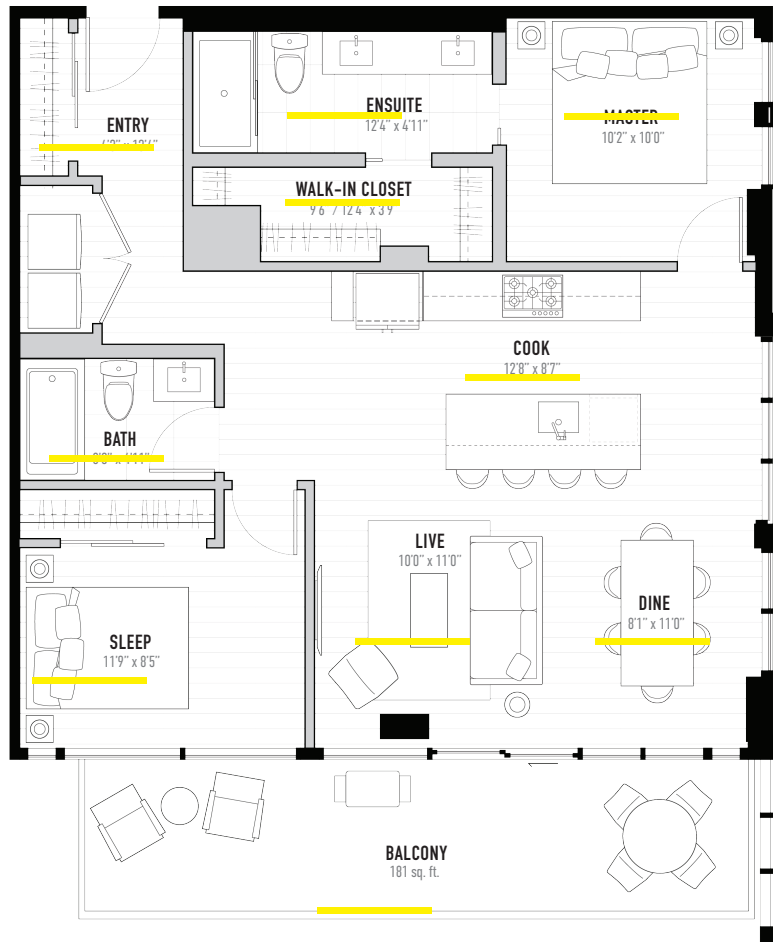

2 BEDROOM | 2 BATH  
968 SQ. FT.

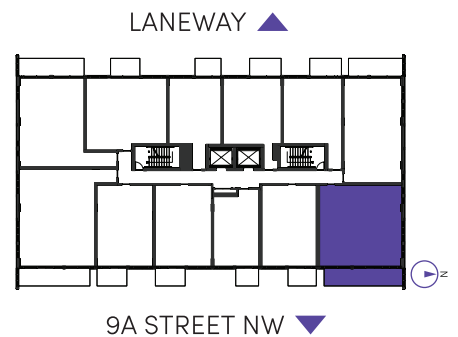

annex

Subject to the disclosure requirements set out in the Condominium Property Act (Alberta) (if applicable), the Developer reserves the right to make revisions it deems appropriate in its sole discretion to all plans, dimensions and specifications provided, including but not limited to column locations and window location and size. Actual usable floor space may vary from the stated floor area. The purchase price does not include any furniture. Renderings are artist's concepts only. This drawing contains information which is proprietary to and is the property of the Developer and may not be used, reproduced or disclosed in any manner other than in relation to the purchase of a condominium unit within this project without the permission of the Developer. E. & O. E. February 2020. Pricing subject to change without notice.



# The Kensington

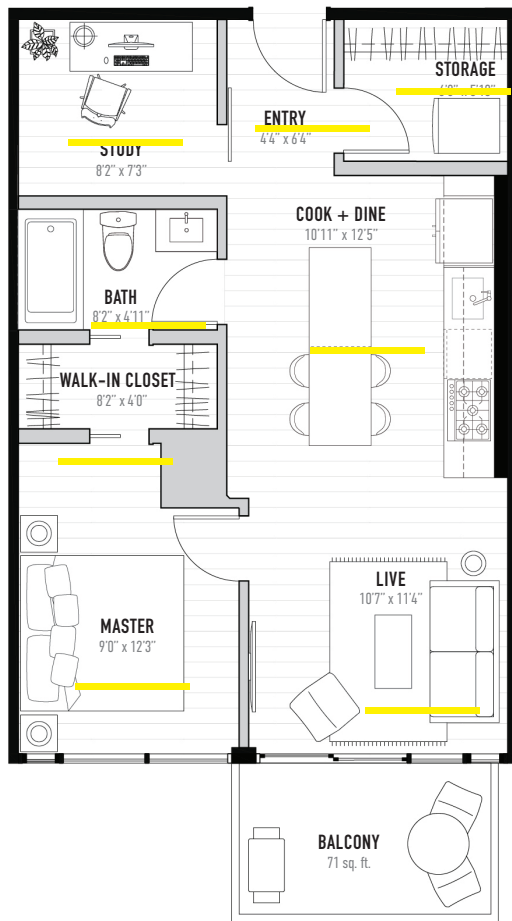

1 BEDROOM + DEN | 1 BATH  
651 SQ. FT.

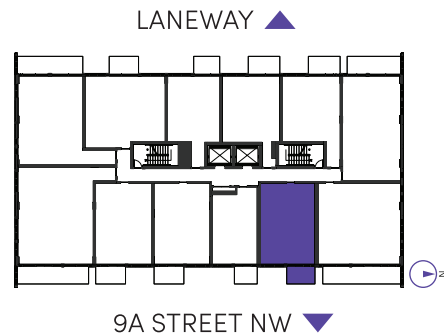

annex

Subject to the disclosure requirements set out in the Condominium Property Act (Alberta) (if applicable), the Developer reserves the right to make revisions it deems appropriate in its sole discretion to all plans, dimensions and specifications provided, including but not limited to column locations and window location and size. Actual usable floor space may vary from the stated floor area. The purchase price does not include any furniture. Renderings are artist's concepts only. This drawing contains information which is proprietary to and is the property of the Developer and may not be used, reproduced or disclosed in any manner other than in relation to the purchase of a condominium unit within this project without the permission of the Developer. E. & O. E. February 2020. Pricing subject to change without notice.

# The Thompson

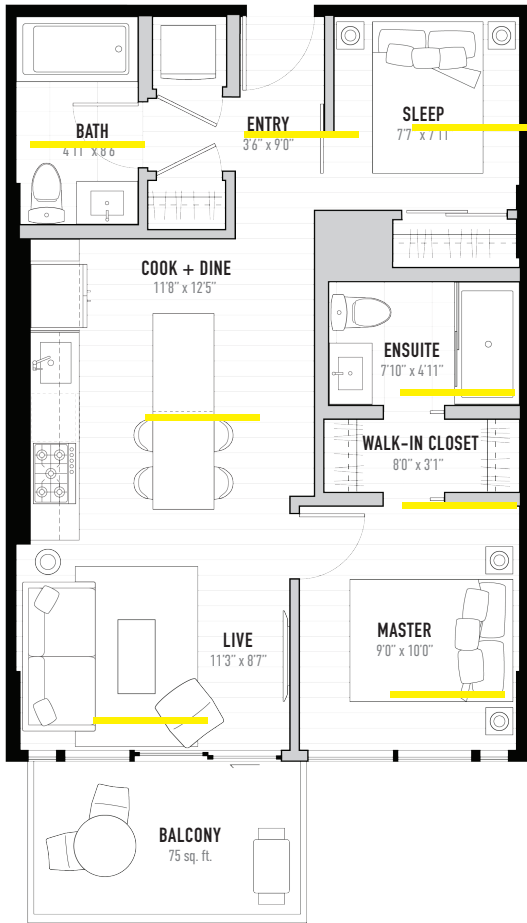

2 BEDROOM | 2 BATH  
658 SQ. FT.

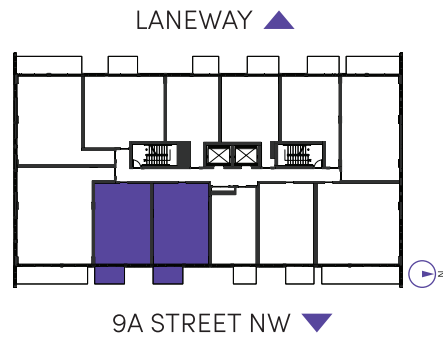

annex

Subject to the disclosure requirements set out in the Condominium Property Act (Alberta) (if applicable), the Developer reserves the right to make revisions it deems appropriate in its sole discretion to all plans, dimensions and specifications provided, including but not limited to column locations and window location and size. Actual usable floor space may vary from the stated floor area. The purchase price does not include any furniture. Renderings are artist's concepts only. This drawing contains information which is proprietary to and is the property of the Developer and may not be used, reproduced or disclosed in any manner other than in relation to the purchase of a condominium unit within this project without the permission of the Developer. E. & O. E. February 2020. Pricing subject to change without notice.

# The Plaza

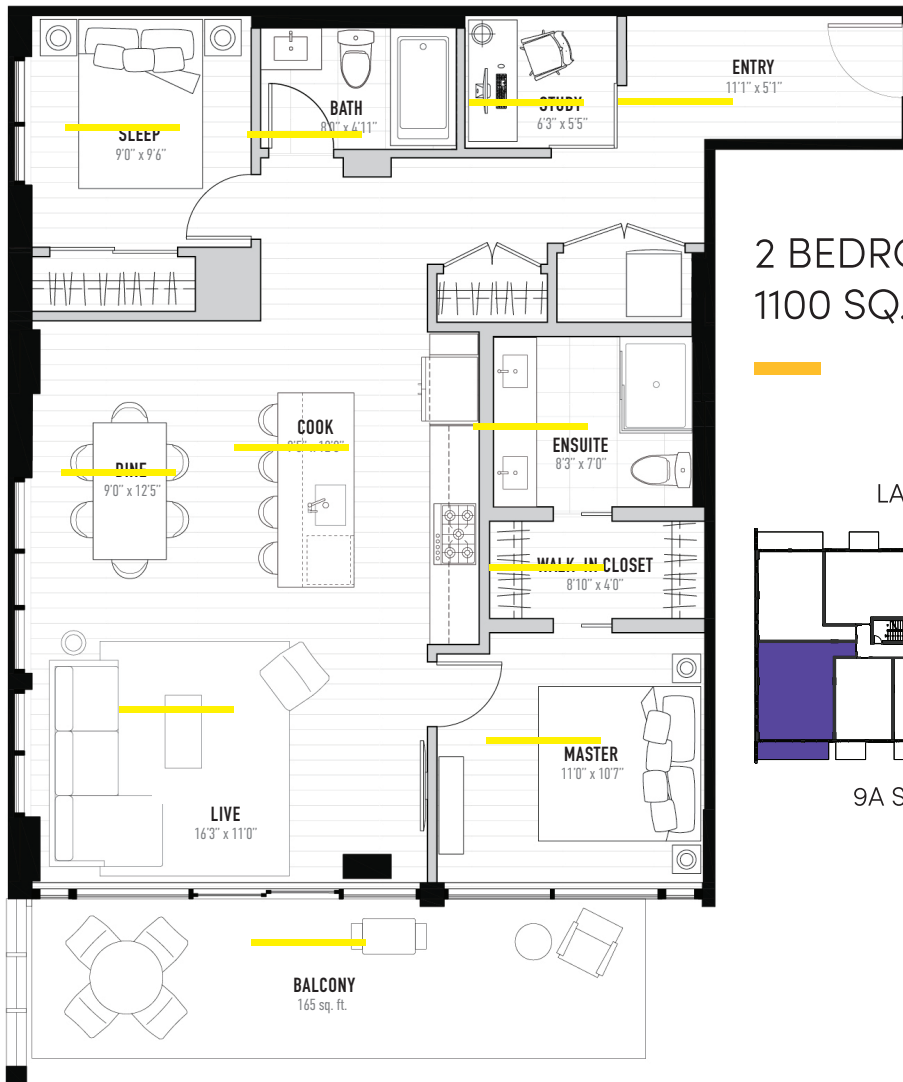

2 BEDROOM + DEN | 2 BATH  
1100 SQ. FT.

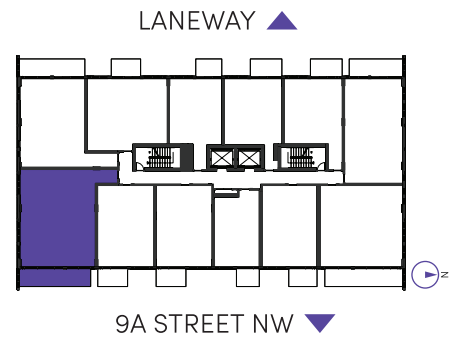

annex

Subject to the disclosure requirements set out in the Condominium Property Act (Alberta) (if applicable), the Developer reserves the right to make revisions it deems appropriate in its sole discretion to all plans, dimensions and specifications provided, including but not limited to column locations and window location and size. Actual usable floor space may vary from the stated floor area. The purchase price does not include any furniture. Renderings are artist's concepts only. This drawing contains information which is proprietary to and is the property of the Developer and may not be used, reproduced or disclosed in any manner other than in relation to the purchase of a condominium unit within this project without the permission of the Developer. E. & O. E. February 2020. Pricing subject to change without notice.