

two-bedroom

Sky Suites - 2C

interior area:
894 SF / Suite 03

exterior area:
MIN 341 SF
MAX 409 SF

LIVE. PLAY. LAKE.

LAKE SIDE

RESIDENCES

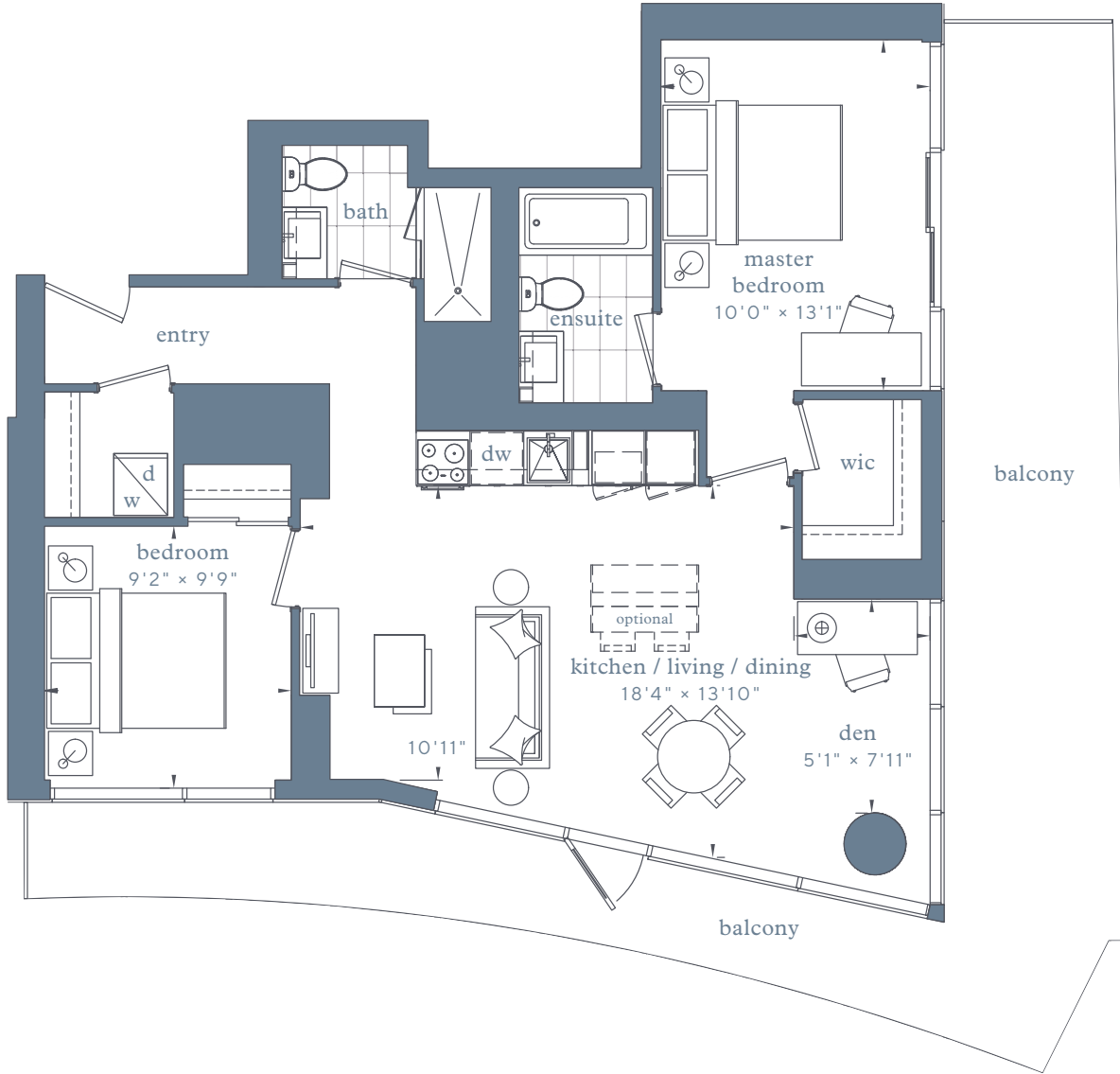

Sky Suites - floors 16-24



Sky Suites - floors 25-39



Any stated areas and/or dimensions shown are approximate only and subject to normal construction variances. Actual usable floor space may vary from any stated or depicted floor area and the unit shall be measured in accordance with the provisions set out in Tarion Builder Bulletin 22. The layout of the suite may be reversed depending on the location of the unit within the project. Any furniture depicted is for illustration purposes only and does not necessarily reflect the fixtures, finishes, appliances, and/or electrical plan of the unit and is not included in the purchase price. Ceiling heights are subject to bulkheads, exposed ducts, dropped ceilings and structural beams, as applicable pursuant to the plans. The view from or through the windows to the exterior cladding of the building and may be partially obstructed by materials affixed to the exterior cladding of the building as part of the architectural design elements and/or interior structural columns that may be required pursuant to the recommendations of the project's engineers. Any and all materials, measurements, dimensions and/or specifications are subject to change without notice. All illustrations are artist's concept only. E. & O. E. October 2017.

