

one-bedroom + media

Upper Sky Suites - 1MA

LIVE. PLAY. LAKE.

LAKE SIDE

RESIDENCES

interior area:

516 SF / Suite 09 (40th - 45th floor)

512 SF / Suite 09 (46th - 48th floor)

exterior area:

MIN 66 SF

MAX 125 SF

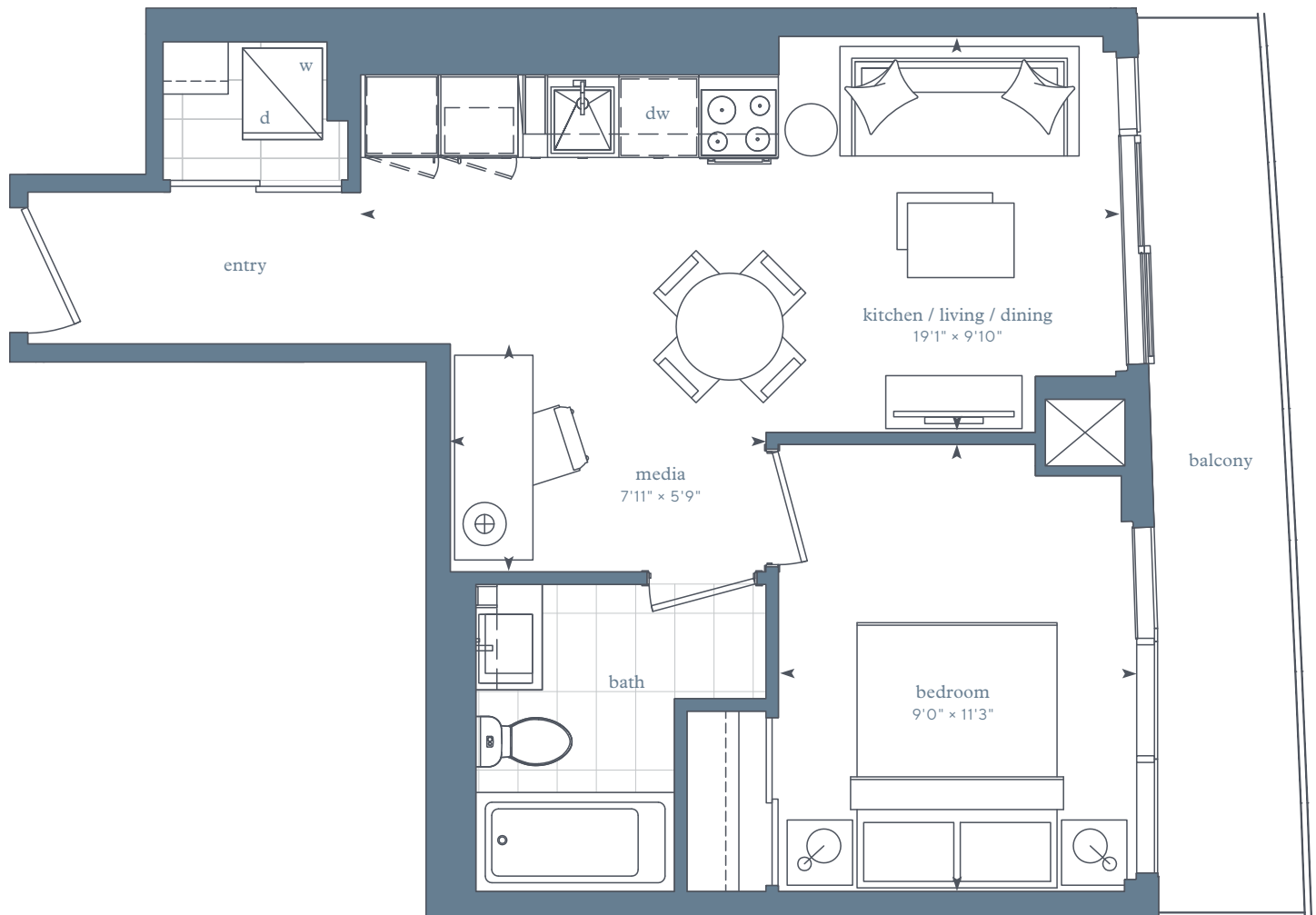

Upper Sky Suites - floors 40-45



Upper Sky Suites - floors 46-48



Any stated areas and/or dimensions shown are approximate only and subject to normal construction variances. Actual usable floor space may vary from any stated or depicted floor area and the unit shall be measured in accordance with the provisions set out in Taron Builder Bulletin 22. The layout of the suite may be reversed depending on the location of the unit within the project. Any furniture depicted is for illustration purposes only and does not necessarily reflect the fixtures, finishes, appliances, and/or electrical plan of the unit and is not included in the purchase price. Ceiling heights are subject to bulkheads, exposed ducts, dropped ceilings and structural beams, as applicable pursuant to the plans. The view from or through the windows to the exterior cladding of the building and may be partially obstructed by materials affixed to the exterior cladding of the building as part of the architectural design elements and/or interior structural columns that may be required pursuant to the recommendations of the project's engineers. Glazing and structural columns, etc. may be sloped as part of the architectural design. Any and all materials, measurements, dimensions and/or specifications are subject to change without notice. All illustrations are artist's concept only. E. & O. E. May 2018.



one-bedroom + media

Upper Sky Suites - 1M

interior area:
529 SF / Suite 01

exterior area:
MIN 83 SF
MAX 135 SF

LIVE. PLAY. LAKE.

LAKE SIDE

RESIDENCES

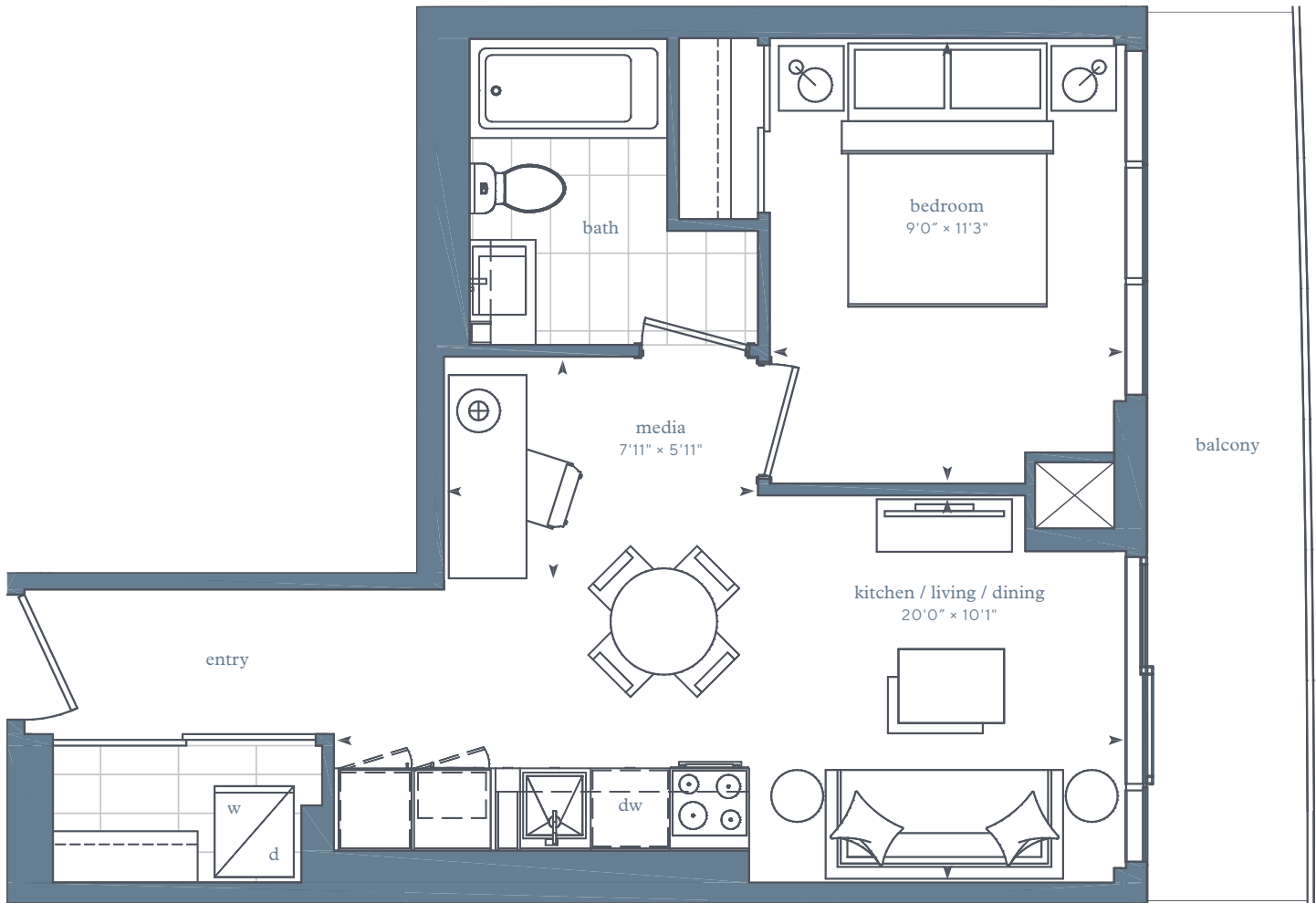

Upper Sky Suites - floors 40-45

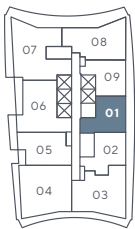

Upper Sky Suites - floors 46-48



Any stated areas and/or dimensions shown are approximate only and subject to normal construction variances. Actual usable floor space may vary from any stated or depicted floor area and the unit shall be measured in accordance with the provisions set out in Tarion Builder Bulletin 22. The layout of the suite may be reversed depending on the location of the unit within the project. Any furniture depicted is for illustration purposes only and does not necessarily reflect the fixtures, finishes, appliances, and/or electrical plan of the unit and is not included in the purchase price. Ceiling heights are subject to bulkheads, exposed ducts, dropped ceilings and structural beams, as applicable pursuant to the plans. The view from or through the windows to the exterior cladding of the building and may be partially obstructed by materials affixed to the exterior cladding of the building as part of the architectural design elements and/or interior structural columns that may be required pursuant to the recommendations of the project's engineers. Glazing and structural columns, etc. may be sloped as part of the architectural design. Any and all materials, measurements, dimensions and/or specifications are subject to change without notice. All illustrations are artist's concept only. E. & O. E. May 2018.



one-bedroom

Upper Sky Suites - 1A

interior area:
543 SF / Suite 02

exterior area:
MIN 79 SF
MAX 119 SF

LIVE. PLAY. LAKE.

LAKE SIDE

RESIDENCES

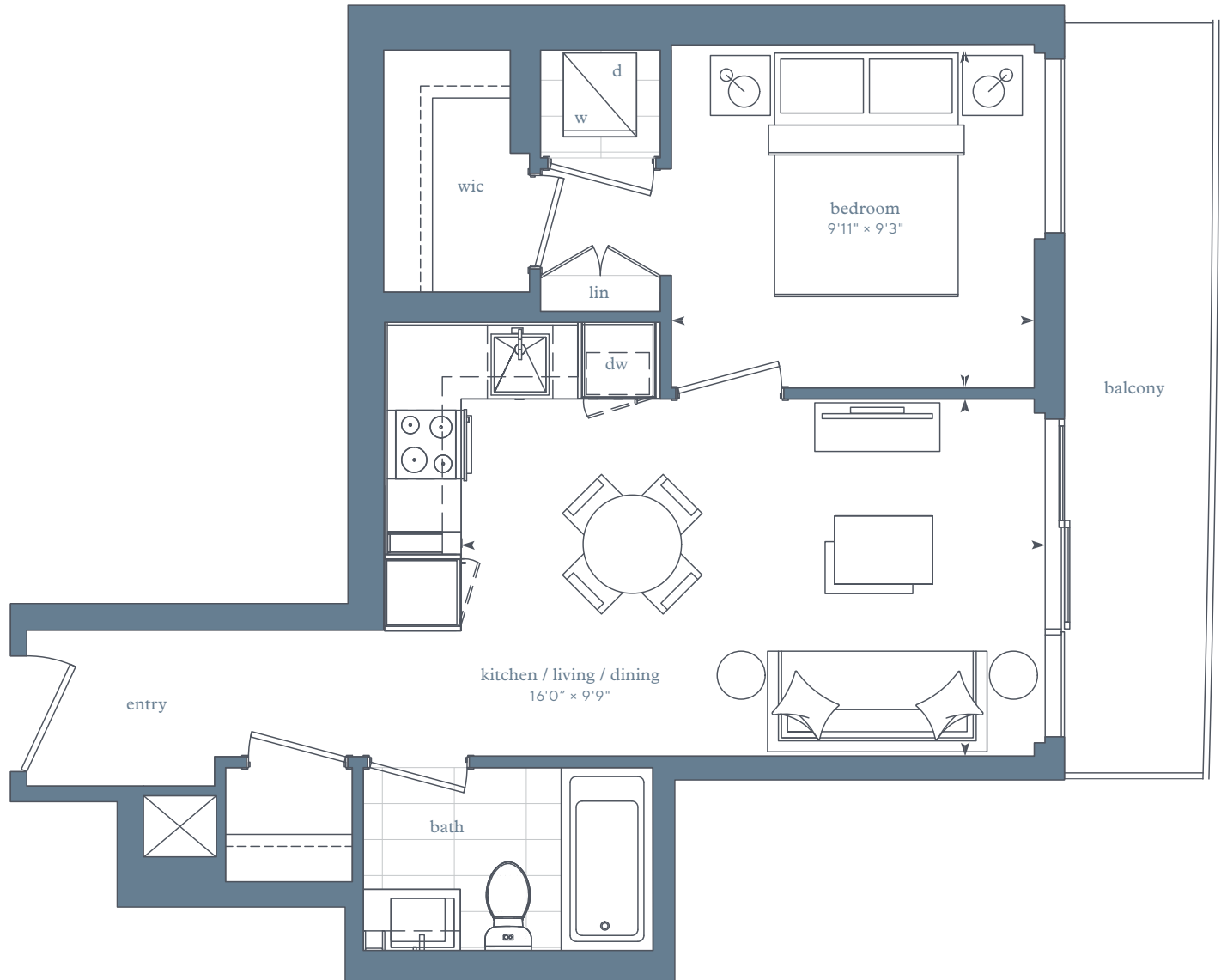

Upper Sky Suites – floors 40-45



Upper Sky Suites – floors 46-48



Any stated areas and/or dimensions shown are approximate only and subject to normal construction variances. Actual usable floor space may vary from any stated or depicted floor area and the unit shall be measured in accordance with the provisions set out in Tarion Builder Bulletin 22. The layout of the suite may be reversed depending on the location of the unit within the project. Any furniture depicted is for illustration purposes only and does not necessarily reflect the fixtures, finishes, appliances, and/or electrical plan of the unit and is not included in the purchase price. Ceiling heights are subject to bulkheads, exposed ducts, dropped ceilings and structural beams, as applicable pursuant to the plans. The view from or through the windows to the exterior cladding of the building and may be partially obstructed by materials affixed to the exterior cladding of the building as part of the architectural design elements and/or interior structural columns that may be required pursuant to the recommendations of the project's engineers. Glazing and structural columns, etc. may be sloped as part of the architectural design. Any and all materials, measurements, dimensions and/or specifications are subject to change without notice. All illustrations are artist's concept only. E. & O. E. May 2018.



one-bedroom + den

Upper Sky Suites - 1DA

interior area:
634 SF / Suite 05

exterior area:
MIN 79 SF
MAX 95 SF

LIVE. PLAY. LAKE.

LAKE SIDE

RESIDENCES

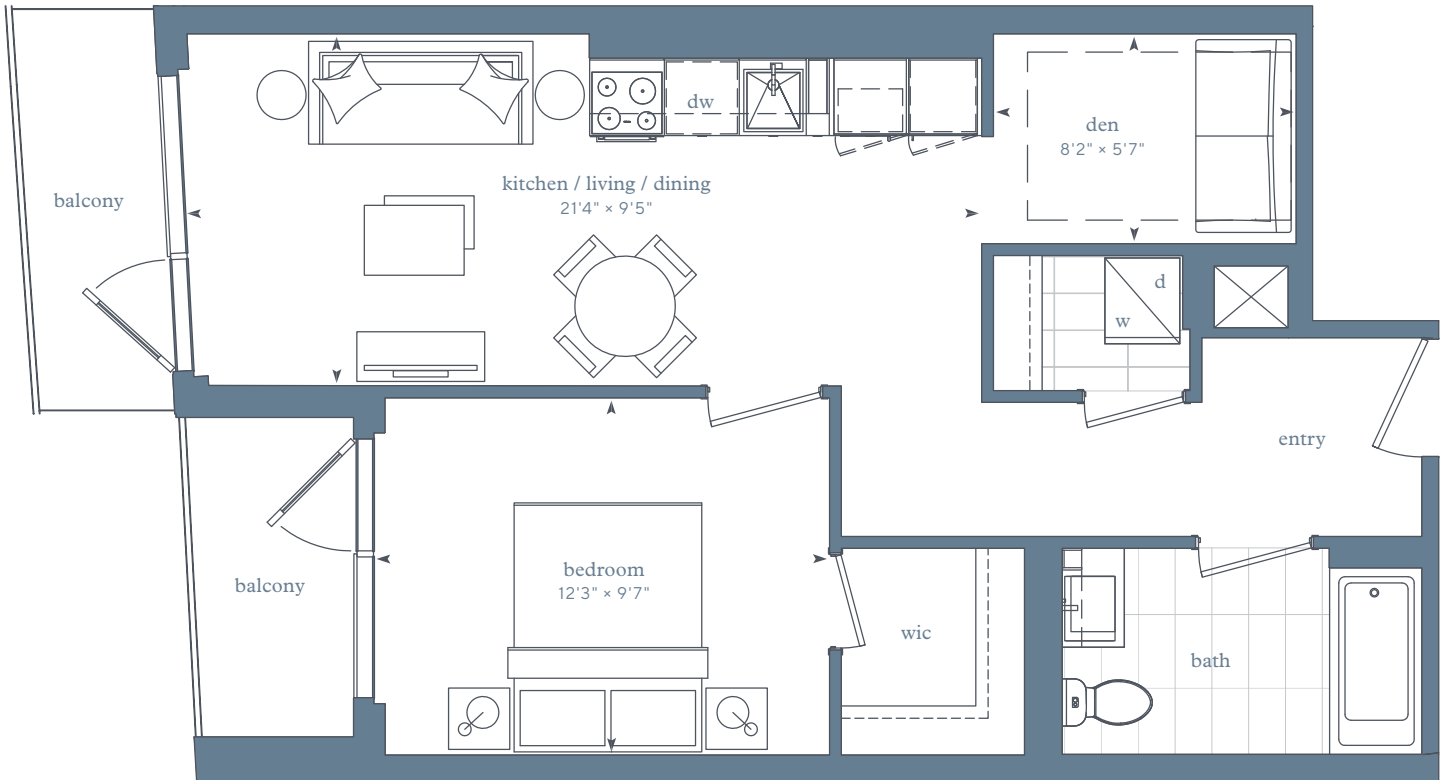

Upper Sky Suites - floors 40-45



Upper Sky Suites - floors 46-48



Any stated areas and/or dimensions shown are approximate only and subject to normal construction variances. Actual usable floor space may vary from any stated or depicted floor area and the unit shall be measured in accordance with the provisions set out in Tarion Builder Bulletin 22. The layout of the suite may be reversed depending on the location of the unit within the project. Any furniture depicted is for illustration purposes only and does not necessarily reflect the fixtures, finishes, appliances, and/or electrical plan of the unit and is not included in the purchase price. Ceiling heights are subject to bulkheads, exposed ducts, dropped ceilings and structural beams, as applicable pursuant to the plans. The view from or through the windows to the exterior cladding of the building and may be partially obstructed by materials affixed to the exterior cladding of the building as part of the architectural design elements and/or interior structural columns that may be required pursuant to the recommendations of the project's engineers. Glazing and structural columns, etc. may be sloped as part of the architectural design. Any and all materials, measurements, dimensions and/or specifications are subject to change without notice. All illustrations are artist's concept only. E. & O. E. May 2018.



two-bedroom

Upper Sky Suites – 2A

interior area:
841 SF / Suite 06

exterior area:
MIN 153 SF
MAX 170 SF

LIVE. PLAY. LAKE.

LAKE SIDE

RESIDENCES



Upper Sky Suites – floors 40-45



Upper Sky Suites – floors 46-48



Any stated areas and/or dimensions shown are approximate only and subject to normal construction variances. Actual usable floor space may vary from any stated or depicted floor area and the unit shall be measured in accordance with the provisions set out in Tarion Builder Bulletin 22. The layout of the suite may be reversed depending on the location of the unit within the project. Any furniture depicted is for illustration purposes only and does not necessarily reflect the fixtures, finishes, appliances, and/or electrical plan of the unit and is not included in the purchase price. Ceiling heights are subject to bulkheads, exposed ducts, dropped ceilings and structural beams, as applicable pursuant to the plans. The view from or through the windows to the exterior cladding of the building and may be partially obstructed by materials affixed to the exterior cladding of the building as part of the architectural design elements and/or interior structural columns that may be required pursuant to the recommendations of the project's engineers. Glazing and structural columns, etc. may be sloped as part of the architectural design. Any and all materials, measurements, dimensions and/or specifications are subject to change without notice. All illustrations are artist's concept only. E. & O. E. May 2018.



two-bedroom + den

Upper Sky Suites - 2D

interior area:

776 SF / Suite 08 (46th - 48th floor)

exterior area:

MIN 238 SF

MAX 275 SF

LIVE. PLAY. LAKE.

LAKE SIDE

RESIDENCES

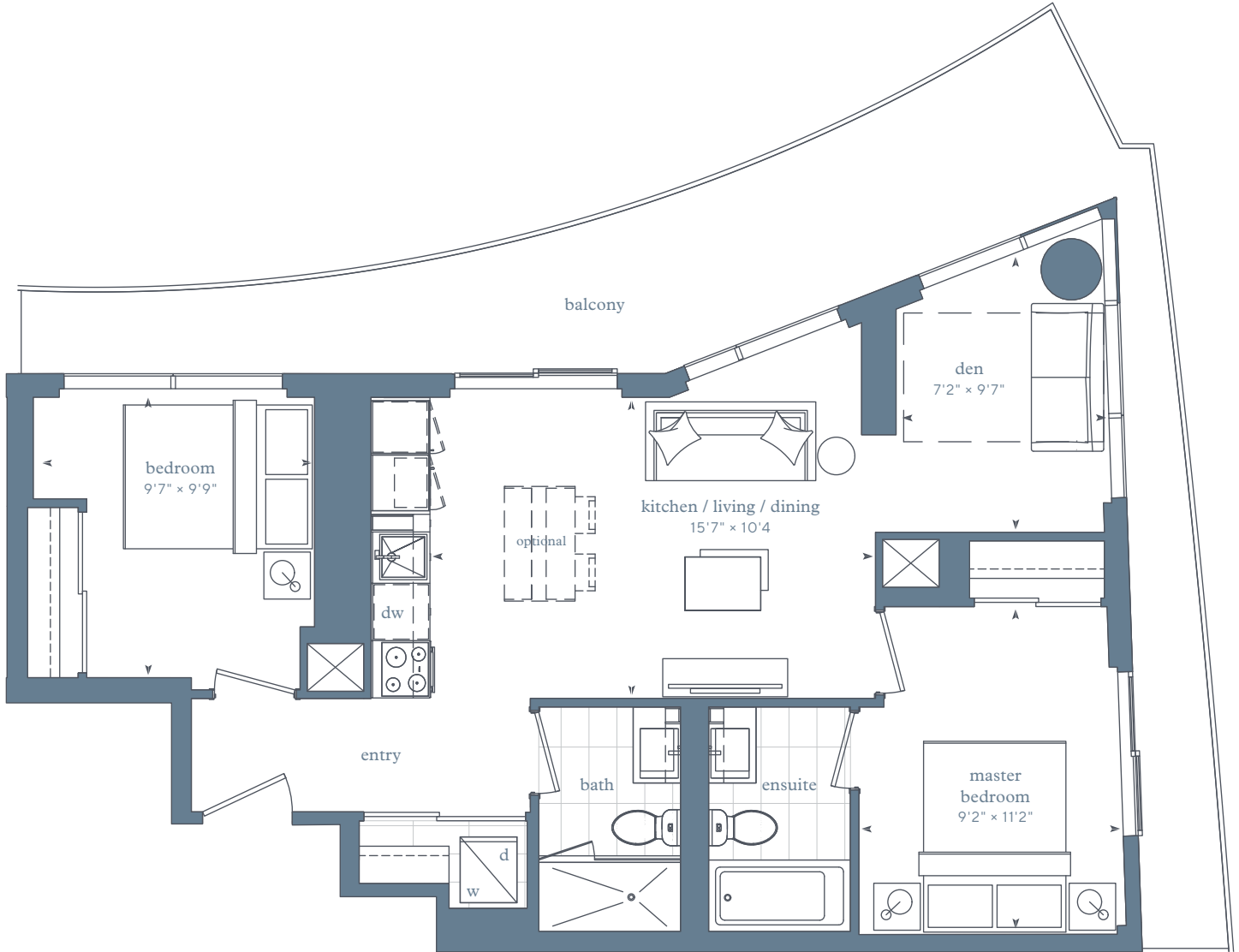

Upper Sky Suites - floors 46-48



Any stated areas and/or dimensions shown are approximate only and subject to normal construction variances. Actual usable floor space may vary from any stated or depicted floor area and the unit shall be measured in accordance with the provisions set out in Tarion Builder Bulletin 22. The layout of the suite may be reversed depending on the location of the unit within the project. Any furniture depicted is for illustration purposes only and does not necessarily reflect the fixtures, finishes, appliances, and/or electrical plan of the unit and is not included in the purchase price. Ceiling heights are subject to bulkheads, exposed ducts, dropped ceilings and structural beams, as applicable pursuant to the plans. The view from or through the windows to the exterior cladding of the building and may be partially obstructed by materials affixed to the exterior cladding of the building as part of the architectural design elements and/or interior structural columns that may be required pursuant to the recommendations of the project's engineers. Glazing and structural columns, etc. may be sloped as part of the architectural design. Any and all materials, measurements, dimensions and/or specifications are subject to change without notice. All illustrations are artist's concept only. E. & O. E. May 2018.



two-bedroom + den

Upper Sky Suites - 2D

interior area:

804 SF / Suite 08 (40th - 45th floor)

exterior area:

MIN 266 SF

MAX 437 SF

LIVE. PLAY. LAKE.

LAKE SIDE

RESIDENCES

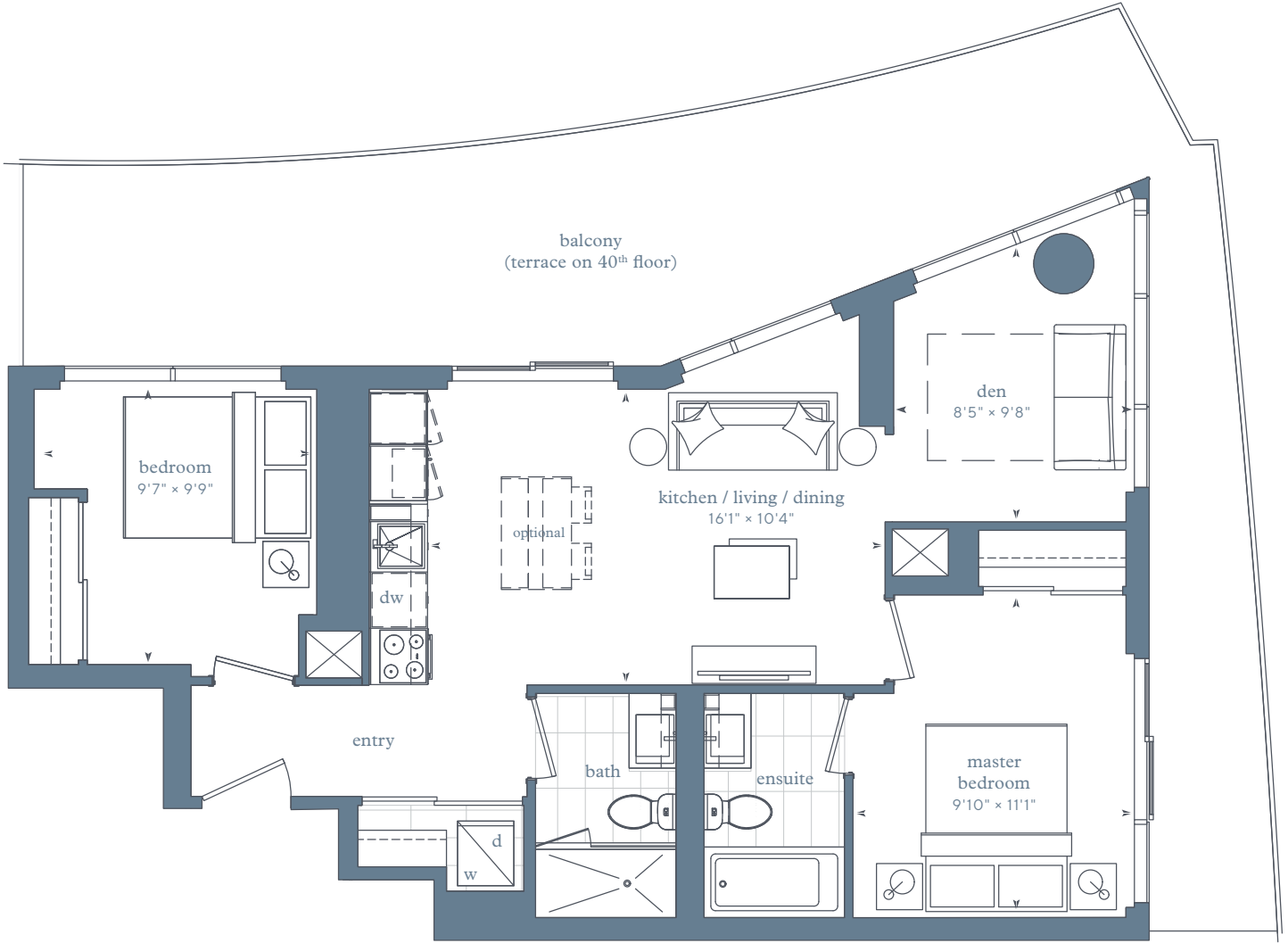

Terrace conditions will require curbs and steps to access.

Upper Sky Suites - floors 40-45

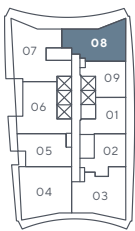

Any stated areas and/or dimensions shown are approximate only and subject to normal construction variances. Actual usable floor space may vary from any stated or depicted floor area and the unit shall be measured in accordance with the provisions set out in Tarion Builder Bulletin 22. The layout of the suite may be reversed depending on the location of the unit within the project. Any furniture depicted is for illustration purposes only and does not necessarily reflect the fixtures, finishes, appliances, and/or electrical plan of the unit and is not included in the purchase price. Ceiling heights are subject to bulkheads, exposed ducts, dropped ceilings and structural beams, as applicable pursuant to the plans. The view from or through the windows to the exterior cladding of the building and may be partially obstructed by materials affixed to the exterior cladding of the building as part of the architectural design elements and/or interior structural columns that may be required pursuant to the recommendations of the project's engineers. Glazing and structural columns, etc. may be sloped as part of the architectural design. Any and all materials, measurements, dimensions and/or specifications are subject to change without notice. All illustrations are artist's concept only. E. & O. E. May 2018.



two-bedroom + den

Upper Sky Suites - 2C

interior area:
894 SF / Suite 03

exterior area:
MIN 276 SF
MAX 334 SF

LIVE. PLAY. LAKE.

LAKE SIDE

RESIDENCES

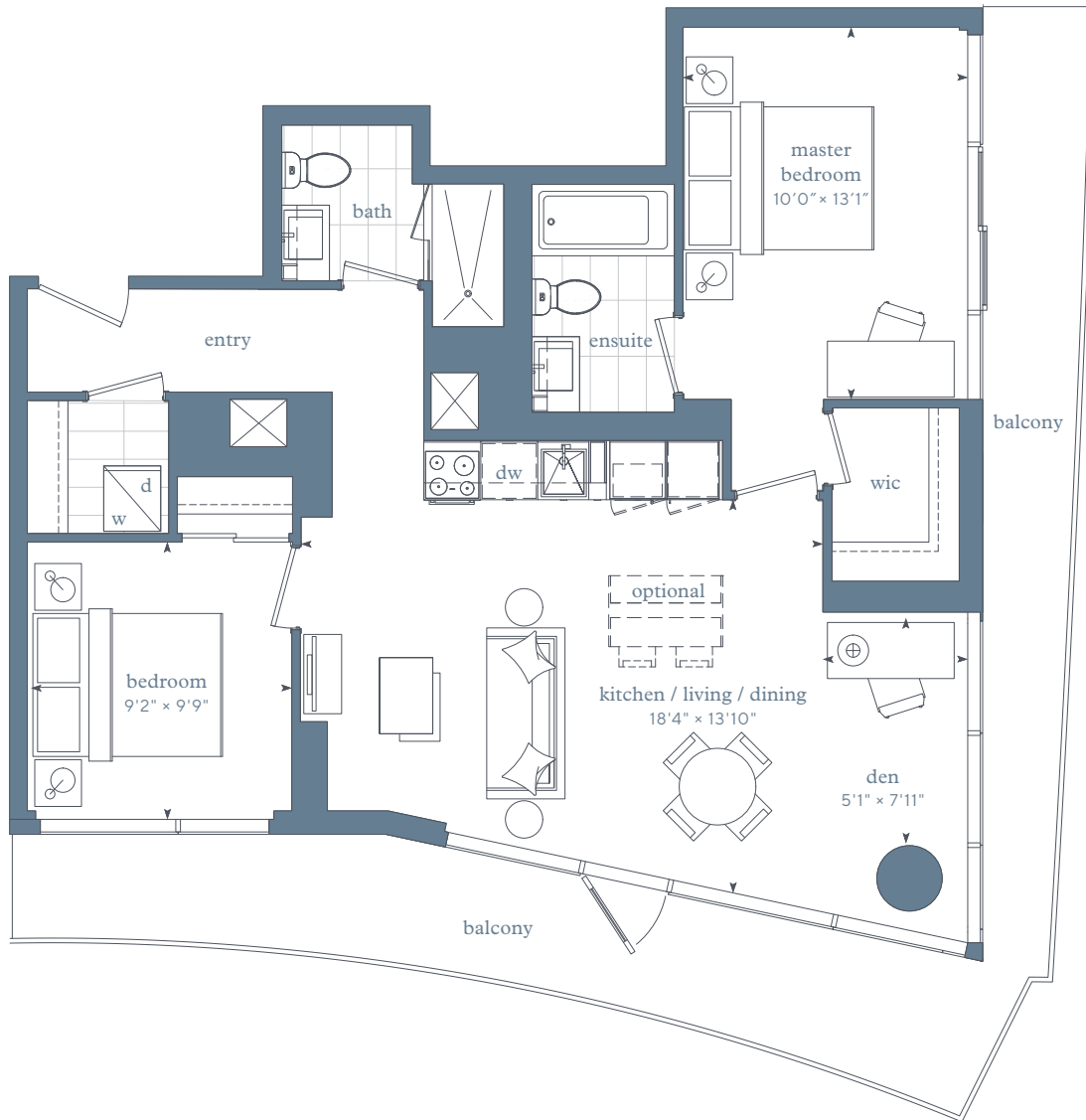

Upper Sky Suites - floors 40-45

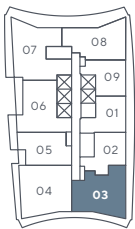

Upper Sky Suites - floors 46-48



Any stated areas and/or dimensions shown are approximate only and subject to normal construction variances. Actual usable floor space may vary from any stated or depicted floor area and the unit shall be measured in accordance with the provisions set out in Tarion Builder Bulletin 22. The layout of the suite may be reversed depending on the location of the unit within the project. Any furniture depicted is for illustration purposes only and does not necessarily reflect the fixtures, finishes, appliances, and/or electrical plan of the unit and is not included in the purchase price. Ceiling heights are subject to bulkheads, exposed ducts, dropped ceilings and structural beams, as applicable pursuant to the plans. The view from or through the windows to the exterior cladding of the building and may be partially obstructed by materials affixed to the exterior cladding of the building as part of the architectural design elements and/or interior structural columns that may be required pursuant to the recommendations of the project's engineers. Glazing and structural columns, etc. may be sloped as part of the architectural design. Any and all materials, measurements, dimensions and/or specifications are subject to change without notice. All illustrations are artist's concept only. E. & O. E. May 2018.



three-bedroom

Upper Sky Suites – 3A

interior area:

1,012 SF / Suite 04

exterior area:

MIN 250 SF

MAX 293 SF

LIVE. PLAY. LAKE.

LAKE SIDE

RESIDENCES

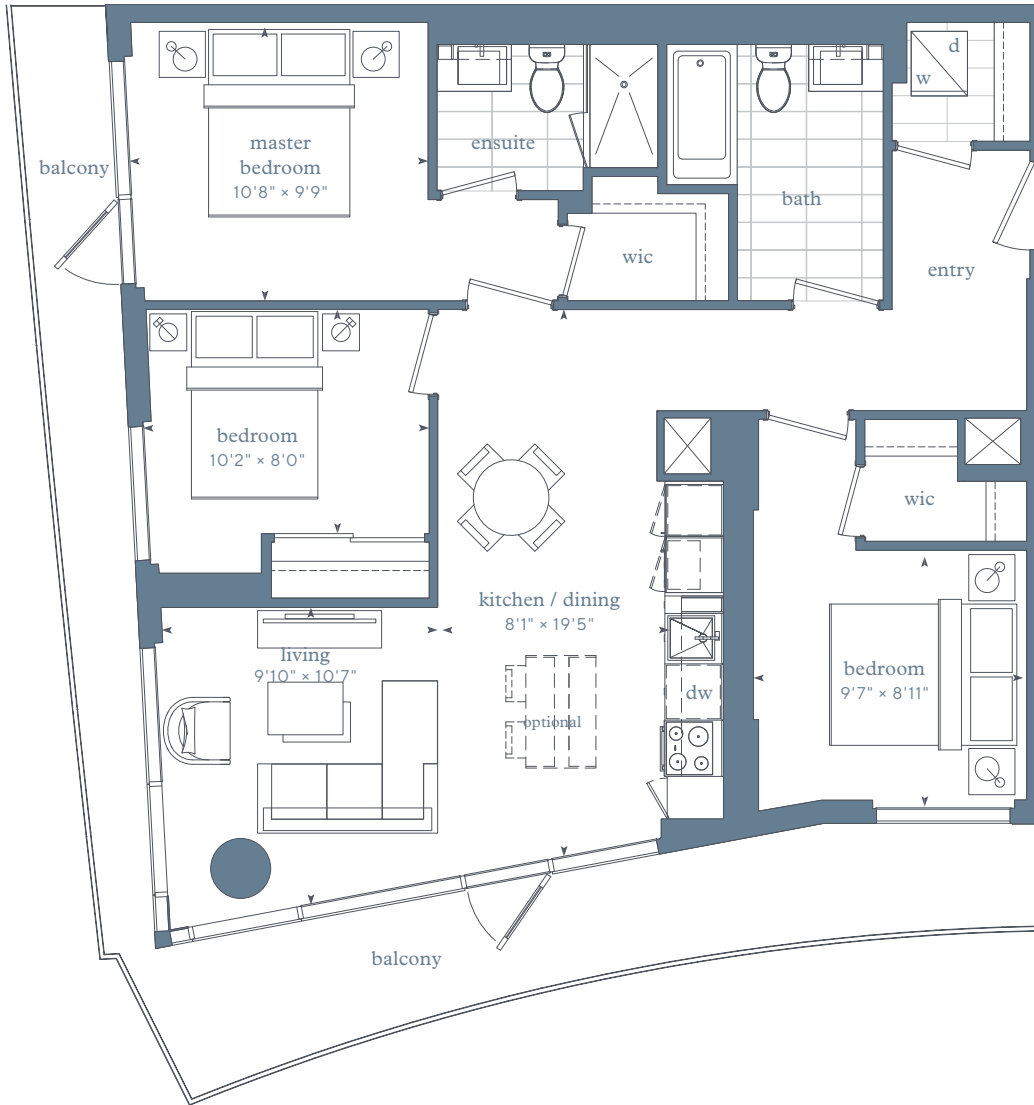

Upper Sky Suites – floors 40-45



Upper Sky Suites – floors 46-48



Any stated areas and/or dimensions shown are approximate only and subject to normal construction variances. Actual usable floor space may vary from any stated or depicted floor area and the unit shall be measured in accordance with the provisions set out in Tarion Builder Bulletin 22. The layout of the suite may be reversed depending on the location of the unit within the project. Any furniture depicted is for illustration purposes only and does not necessarily reflect the fixtures, finishes, appliances, and/or electrical plan of the unit and is not included in the purchase price. Ceiling heights are subject to bulkheads, exposed ducts, dropped ceilings and structural beams, as applicable pursuant to the plans. The view from or through the windows to the exterior cladding of the building and may be partially obstructed by materials affixed to the exterior cladding of the building as part of the architectural design elements and/or interior structural columns that may be required pursuant to the recommendations of the project's engineers. Glazing and structural columns, etc. may be sloped as part of the architectural design. Any and all materials, measurements, dimensions and/or specifications are subject to change without notice. All illustrations are artist's concept only. E. & O. E. May 2018.



three-bedroom

Upper Sky Suites – 3C

interior area:

1,044 SF / Suite 07

exterior area:

MIN 276 SF

MAX 464 SF

LIVE. PLAY. LAKE.

LAKE SIDE

RESIDENCES

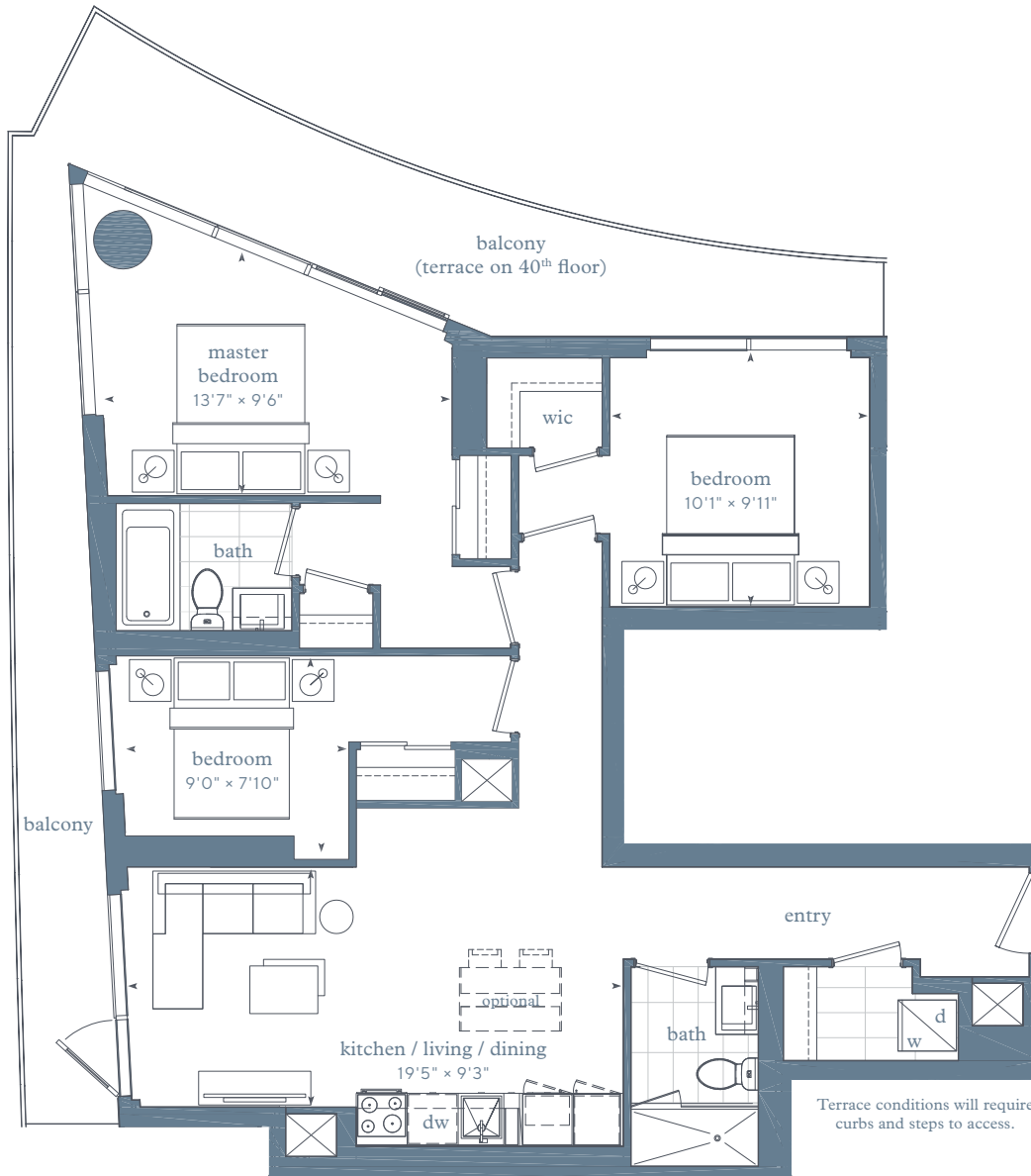

Terrace conditions will require curbs and steps to access.

Upper Sky Suites – floors 40-45

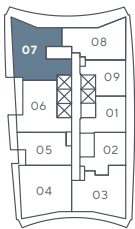

Upper Sky Suites – floors 46-48



Any stated areas and/or dimensions shown are approximate only and subject to normal construction variances. Actual usable floor space may vary from any stated or depicted floor area and the unit shall be measured in accordance with the provisions set out in Tarion Builder Bulletin 22. The layout of the suite may be reversed depending on the location of the unit within the project. Any furniture depicted is for illustration purposes only and does not necessarily reflect the fixtures, finishes, appliances, and/or electrical plan of the unit and is not included in the purchase price. Ceiling heights are subject to bulkheads, exposed ducts, dropped ceilings and structural beams, as applicable pursuant to the plans. The view from or through the windows to the exterior cladding of the building and may be partially obstructed by materials affixed to the exterior cladding of the building as part of the architectural design elements and/or interior structural columns that may be required pursuant to the recommendations of the project's engineers. Glazing and structural columns, etc. may be sloped as part of the architectural design. Any and all materials, measurements, dimensions and/or specifications are subject to change without notice. All illustrations are artist's concept only. E. & O. E. May 2018.

