

# KING

## HOME SOS E



1BD.76A

1 Bedroom  
1 Bathroom

Total Living:  
484 ft<sup>2</sup>

Interior Living:  
484 ft<sup>2</sup>

Exterior Living:  
N/A

LIVING/ DINING	8' 6" X 16' 5"
BEDROOM	8' 6" X 7' 7"

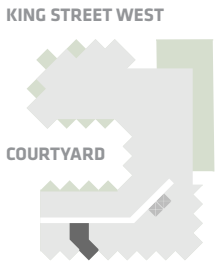

EAST MOUNTAIN KEYPLAN



All dimensions and specifications are approximate. Certain plans are reverse or mirror image. Balcony square footages are estimated and may vary from that stated. Please see Sales Representative for details. Furniture not included. Refer to key plan for unit location and orientation. E. & O.E.

# KING

## HOME 506 E



1BD.76A

1 Bedroom  
1 Bathroom

Total Living:  
492 ft<sup>2</sup>

Interior Living:  
492 ft<sup>2</sup>

Exterior Living:  
N/A

LIVING/ DINING	8' 6" X 16' 5"
BEDROOM	8' 6" X 7' 7"

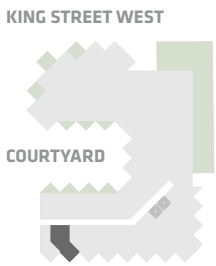

EAST MOUNTAIN KEYPLAN



All dimensions and specifications are approximate. Certain plans are reverse or mirror image. Balcony square footages are estimated and may vary from that stated. Please see Sales Representative for details. Furniture not included. Refer to key plan for unit location and orientation. E. & O.E.

# KING

## HOME S10 E



1BD.32

1 Bedroom  
1 Bathroom

Total Living:  
523 ft<sup>2</sup>

Interior Living:  
523 ft<sup>2</sup>

Exterior Living:  
N/A

LIVING	9' 0" X 12' 0"
DINING	12' 7" X 7' 9"
BEDROOM	8' 11" X 10' 4"

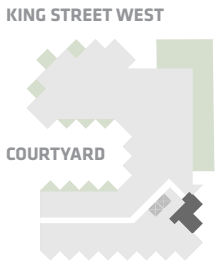

EAST MOUNTAIN KEYPLAN

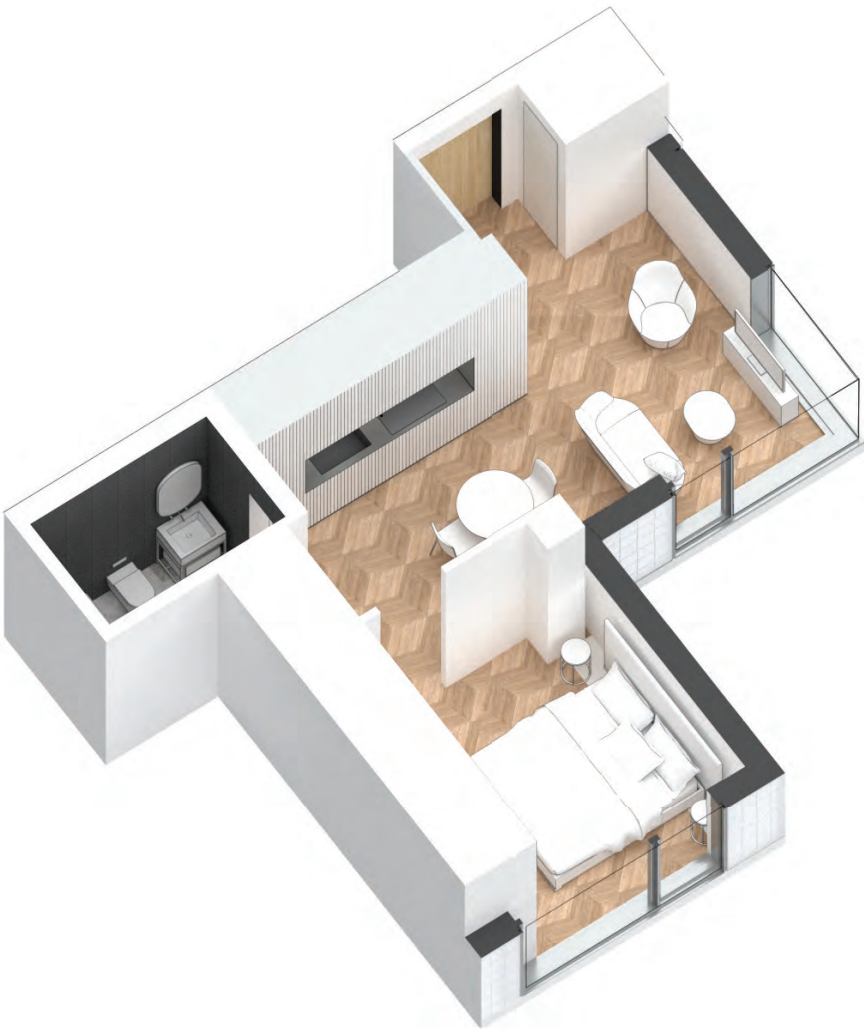

All dimensions and specifications are approximate. Certain plans are reverse or mirror image. Balcony square footages are estimated and may vary from that stated. Please see Sales Representative for details. Furniture not included. Refer to key plan for unit location and orientation. E. & O.E.



# KING

## HOME 606 E



1BD.76A

1 Bedroom  
1 Bathroom

Total Living:  
493 ft<sup>2</sup>

Interior Living:  
493 ft<sup>2</sup>

Exterior Living:  
N/A

LIVING/ DINING	8' 6" X 16' 5"
BEDROOM	8' 6" X 7' 7"

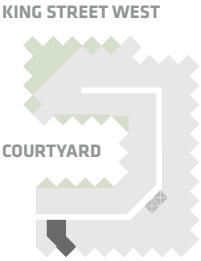

EAST MOUNTAIN KEYPLAN



All dimensions and specifications are approximate. Certain plans are reverse or mirror image. Balcony square footages are estimated and may vary from that stated. Please see Sales Representative for details. Furniture not included. Refer to key plan for unit location and orientation. E. & O.E.



# KING

## HOME 609 E



1BD.78

1 Bedroom  
1 Bathroom

Total Living:  
495 ft<sup>2</sup>

Interior Living:  
495 ft<sup>2</sup>

Exterior Living:  
N/A

LIVING	8' 2" X 13' 0"
DINING	7' 6" X 8' 7"
BEDROOM	9' 1" X 8' 8"



KING STREET WEST

COURTYARD

EAST MOUNTAIN KEYPLAN



All dimensions and specifications are approximate. Certain plans are reverse or mirror image. Balcony square footages are estimated and may vary from that stated. Please see Sales Representative for details. Furniture not included. Refer to key plan for unit location and orientation. E. & O.E.

# KING

## HOME 610 E



1BD.84

1 Bedroom  
1 Bathroom

Total Living:  
503 ft<sup>2</sup>

Interior Living:  
503 ft<sup>2</sup>

Exterior Living:  
N/A

LIVING/ DINING	13' 4" X 8' 8"
BEDROOM	8' 6" X 8' 8"

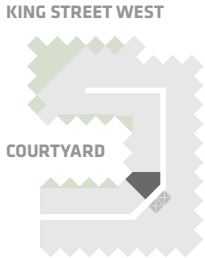

EAST MOUNTAIN KEYPLAN



All dimensions and specifications are approximate. Certain plans are reverse or mirror image. Balcony square footages are estimated and may vary from that stated. Please see Sales Representative for details. Furniture not included. Refer to key plan for unit location and orientation. E. & O.E.

# KING

## HOME 615 E

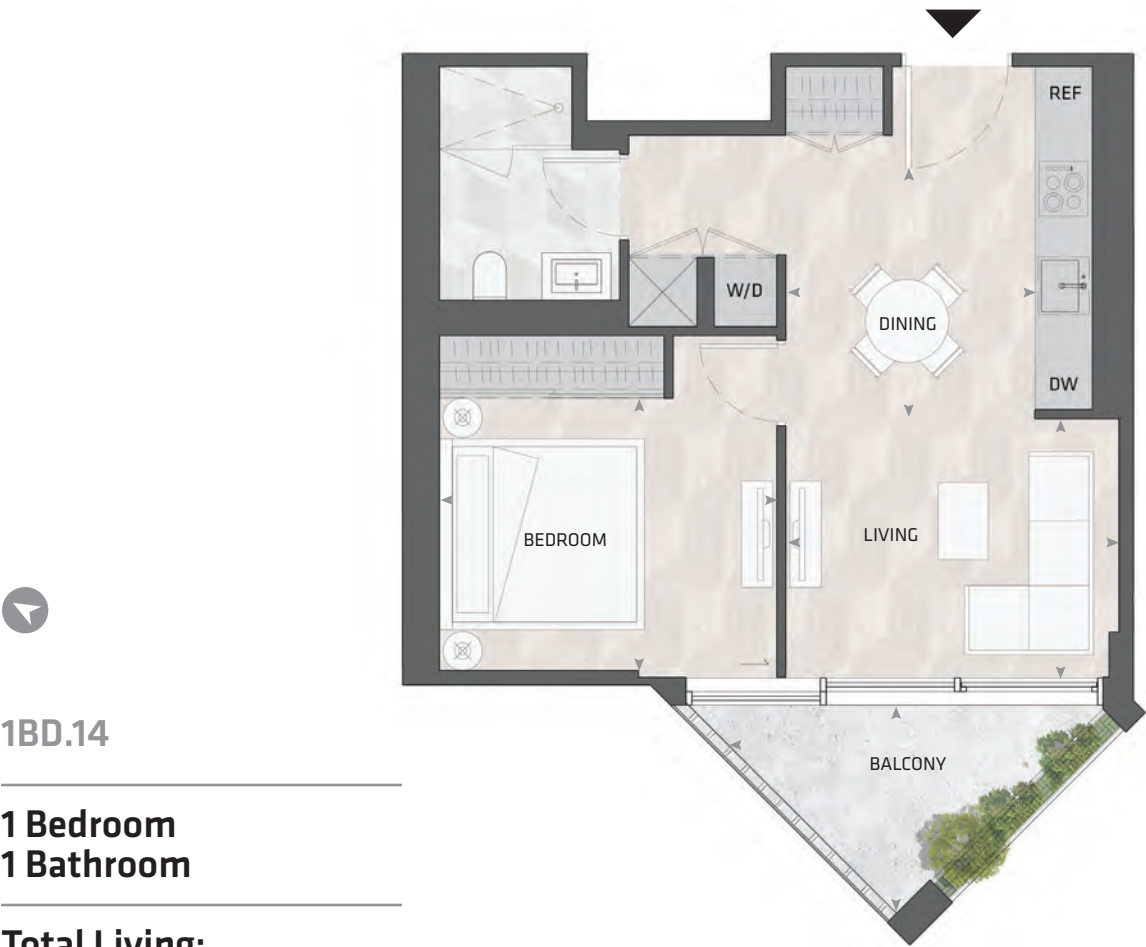

1BD.14

---

**1 Bedroom**  
**1 Bathroom**

---

**Total Living:**  
**653 ft<sup>2</sup>**

Interior Living:  
578 ft<sup>2</sup>

Exterior Living:  
75 ft<sup>2</sup>

---

LIVING	12' 0" X 9' 2"
DINING	8' 0" X 9' 0"
BEDROOM	12' 2" X 9' 10"
BALCONY	13' 0" X 7' 9"

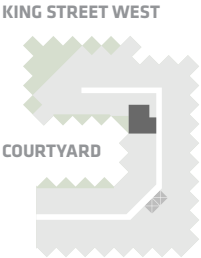

EAST MOUNTAIN KEYPLAN



All dimensions and specifications are approximate. Certain plans are reverse or mirror image. Balcony square footages are estimated and may vary from that stated. Please see Sales Representative for details. Furniture not included. Refer to key plan for unit location and orientation. E. & O.E.



# KING

## HOME 618 E



1BD.33

1 Bedroom  
1 Bathroom

Total Living:  
995 ft<sup>2</sup>

Interior Living:  
696 ft<sup>2</sup>

Exterior Living:  
299 ft<sup>2</sup>

LIVING	10' 7" X 13' 2"
DINING	10' 7" X 7' 7"
BEDROOM	11' 9" X 10' 4"
TERRACE A	6' 8" X 8' 3"
TERRACE B	9' 1" X 9' 1"

KING STREET WEST

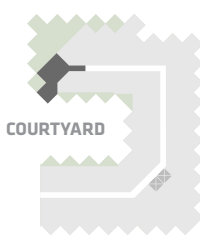

COURTYARD

EAST MOUNTAIN KEYPLAN



All dimensions and specifications are approximate. Certain plans are reverse or mirror image. Balcony square footages are estimated and may vary from that stated. Please see Sales Representative for details. Furniture not included. Refer to key plan for unit location and orientation. E. & O.E.

# KING

## HOME 620 E



1BD.83

1 Bedroom  
1 Bathroom

Total Living:  
710 ft<sup>2</sup>

Interior Living:  
567 ft<sup>2</sup>

Exterior Living:  
143 ft<sup>2</sup>

LIVING	11' 0" X 12' 2"
DINING	8' 5" X 9' 5"
BEDROOM	9' 11" X 8' 6"
TERRACE	9' 1" X 6' 8"



KING STREET WEST

COURTYARD

EAST MOUNTAIN KEYPLAN



All dimensions and specifications are approximate. Certain plans are reverse or mirror image. Balcony square footages are estimated and may vary from that stated. Please see Sales Representative for details. Furniture not included. Refer to key plan for unit location and orientation. E. & O.E.



# KING

## HOME 622 E



1BD.10C

1 Bedroom  
1 Bathroom

Total Living:  
659 ft<sup>2</sup>

Interior Living:  
587 ft<sup>2</sup>

Exterior Living:  
72 ft<sup>2</sup>

LIVING	11' 7" X 8' 10"
DINING	8' 6" X 7' 10"
BEDROOM	9' 10" X 11' 9"
BALCONY	11' 0" X 4' 11"

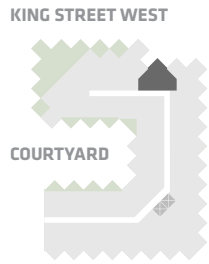

EAST MOUNTAIN KEYPLAN



All dimensions and specifications are approximate. Certain plans are reverse or mirror image. Balcony square footages are estimated and may vary from that stated. Please see Sales Representative for details. Furniture not included. Refer to key plan for unit location and orientation. E. & O.E.



# KING

## HOME 626 E



1BD.34

1 Bedroom  
1 Bathroom

Total Living:  
563 ft<sup>2</sup>

Interior Living:  
491 ft<sup>2</sup>

Exterior Living:  
72 ft<sup>2</sup>

LIVING	10' 11" X 8' 6"
DINING	7' 2" X 7' 9"
BEDROOM	9' 10" X 8' 10"
BALCONY	4' 11" X 11' 0"



KING STREET WEST

COURTYARD

EAST MOUNTAIN KEYPLAN



All dimensions and specifications are approximate. Certain plans are reverse or mirror image. Balcony square footages are estimated and may vary from that stated. Please see Sales Representative for details. Furniture not included. Refer to key plan for unit location and orientation. E. & O.E.

# KING

## HOME 627 E

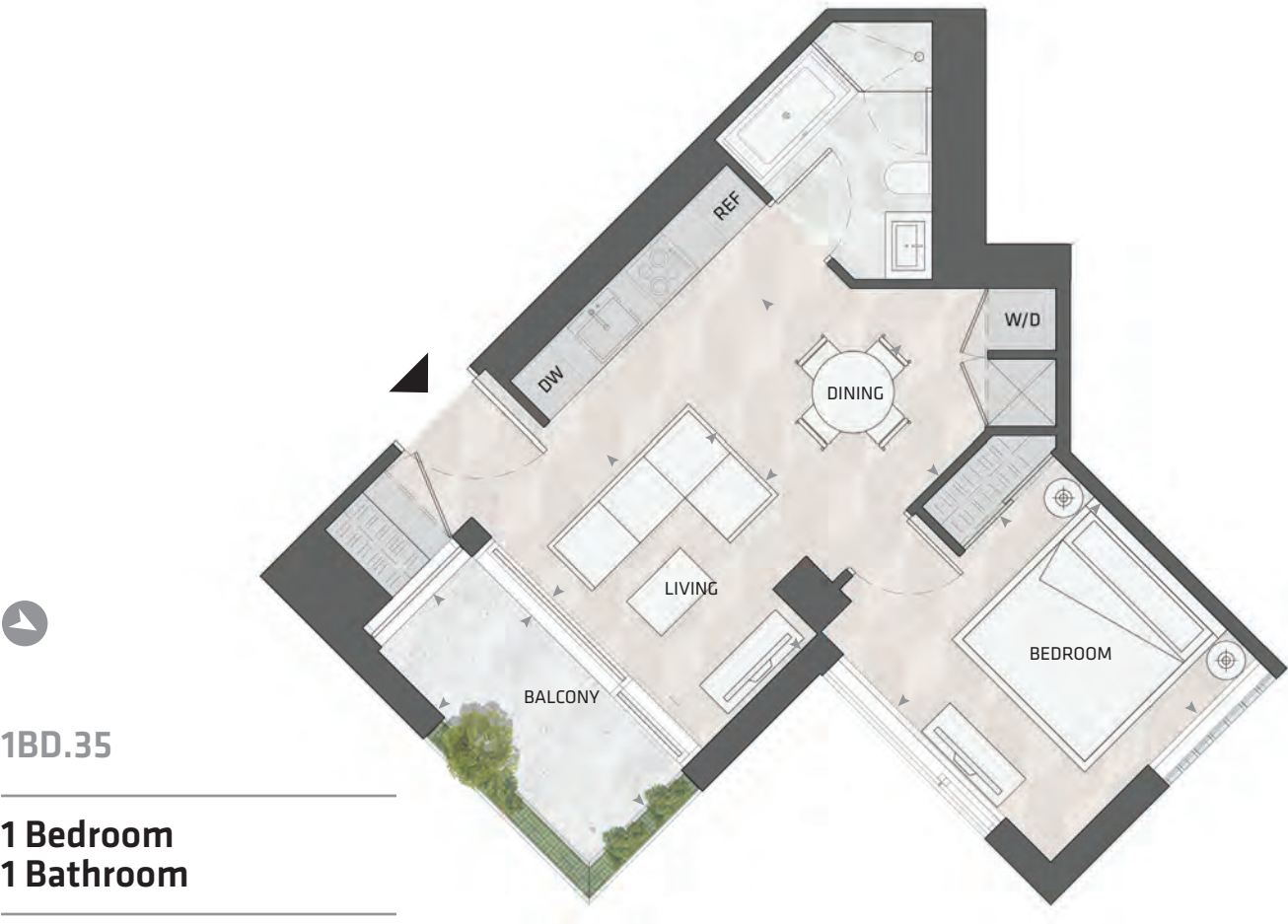

1BD.35

1 Bedroom  
1 Bathroom

Total Living:  
631 ft<sup>2</sup>

Interior Living:  
559ft<sup>2</sup>

Exterior Living:  
72 ft<sup>2</sup>

LIVING	8' 6" X 9' 4"
DINING	7' 2" X 8' 4"
BEDROOM	10' 7" X 10' 4"
BALCONY	4' 11" X 11' 0"

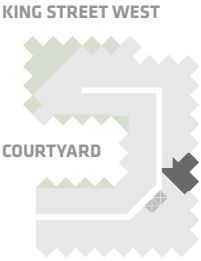

EAST MOUNTAIN KEYPLAN

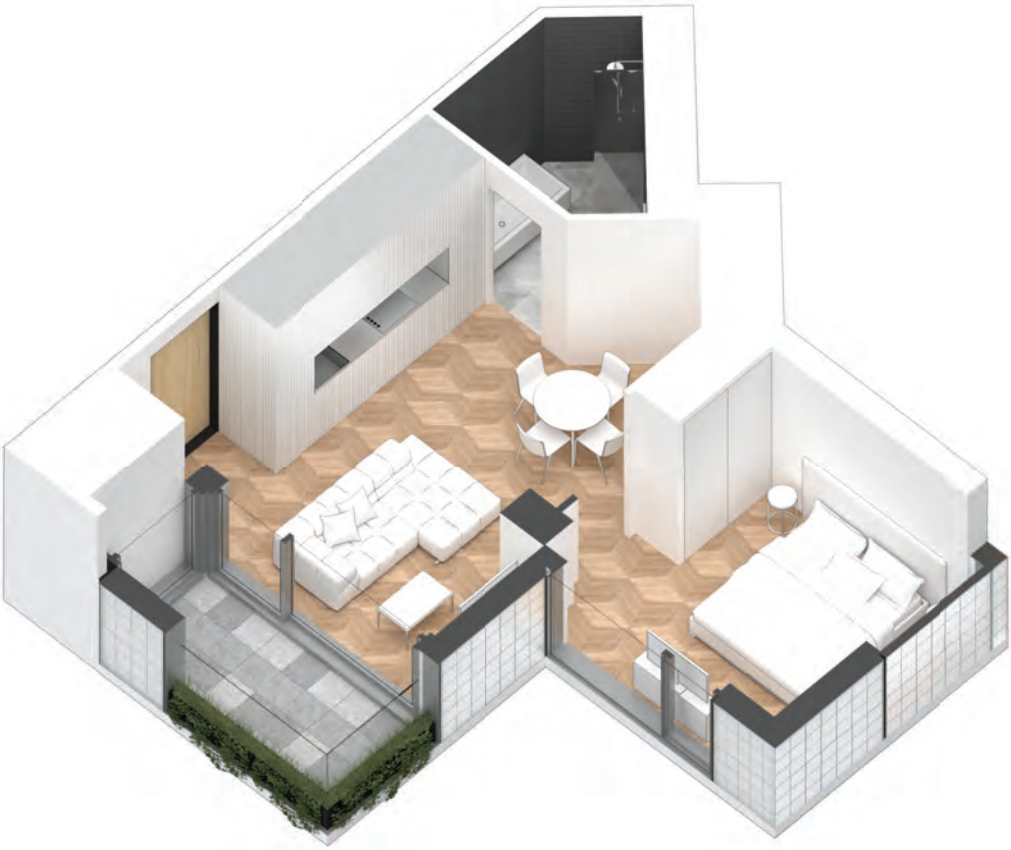

All dimensions and specifications are approximate. Certain plans are reverse or mirror image. Balcony square footages are estimated and may vary from that stated. Please see Sales Representative for details. Furniture not included. Refer to key plan for unit location and orientation. E. & O.E.

# KING

## HOME 708 E



1BD.78

1 Bedroom  
1 Bathroom

Total Living:  
495 ft<sup>2</sup>

Interior Living:  
495 ft<sup>2</sup>

Exterior Living:  
N/A

LIVING	8' 2" X 13' 0"
DINING	7' 6" X 8' 7"
BEDROOM	9' 1" X 8' 8"



KING STREET WEST

COURTYARD

EAST MOUNTAIN KEYPLAN



All dimensions and specifications are approximate. Certain plans are reverse or mirror image. Balcony square footages are estimated and may vary from that stated. Please see Sales Representative for details. Furniture not included. Refer to key plan for unit location and orientation. E. & O.E.



# KING

## HOME 709 E



1BD.84

1 Bedroom  
1 Bathroom

Total Living:  
503 ft<sup>2</sup>

Interior Living:  
503 ft<sup>2</sup>

Exterior Living:  
N/A

LIVING/ DINING	13' 4" X 8' 8"
BEDROOM	8' 6" X 8' 8"



KING STREET WEST

COURTYARD

EAST MOUNTAIN KEYPLAN



All dimensions and specifications are approximate. Certain plans are reverse or mirror image. Balcony square footages are estimated and may vary from that stated. Please see Sales Representative for details. Furniture not included. Refer to key plan for unit location and orientation. E. & O.E.

# KING

## HOME 712 E



1BD.14

1 Bedroom  
1 Bathroom

Total Living:  
634 ft<sup>2</sup>

Interior Living:  
559 ft<sup>2</sup>

Exterior Living:  
75 ft<sup>2</sup>

LIVING	12' 0" X 9' 2"
DINING	8' 0" X 9' 0"
BEDROOM	12' 2" X 9' 10"
BALCONY	13' 0" X 7' 9"



KING STREET WEST

COURTYARD

EAST MOUNTAIN KEYPLAN



All dimensions and specifications are approximate. Certain plans are reverse or mirror image. Balcony square footages are estimated and may vary from that stated. Please see Sales Representative for details. Furniture not included. Refer to key plan for unit location and orientation. E. & O.E.

# KING

## HOME 720 E



1BD.10C

1 Bedroom  
1 Bathroom

Total Living:  
650 ft<sup>2</sup>

Interior Living:  
578ft<sup>2</sup>

Exterior Living:  
72 ft<sup>2</sup>

LIVING	11' 7" X 8' 10"
DINING	8' 6" X 7' 10"
BEDROOM	9' 10" X 11' 9"
BALCONY	11' 0" X 4' 11"



KING STREET WEST

COURTYARD

EAST MOUNTAIN KEYPLAN



All dimensions and specifications are approximate. Certain plans are reverse or mirror image. Balcony square footages are estimated and may vary from that stated. Please see Sales Representative for details. Furniture not included. Refer to key plan for unit location and orientation. E. & O.E.



# KING

## HOME 808 E



1BD.78

1 Bedroom  
1 Bathroom

Total Living:  
495 ft<sup>2</sup>

Interior Living:  
495 ft<sup>2</sup>

Exterior Living:  
N/A

LIVING	8' 2" X 13' 0"
DINING	7' 6" X 8' 7"
BEDROOM	9' 1" X 8' 8"



EAST MOUNTAIN KEYPLAN



All dimensions and specifications are approximate. Certain plans are reverse or mirror image. Balcony square footages are estimated and may vary from that stated. Please see Sales Representative for details. Furniture not included. Refer to key plan for unit location and orientation. E. & O.E.

# KING

## HOME 809 E



1BD.84

1 Bedroom  
1 Bathroom

Total Living:  
503 ft<sup>2</sup>

Interior Living:  
503 ft<sup>2</sup>

Exterior Living:  
N/A

LIVING/  
DINING  
BEDROOM  
13' 4" X 8' 8"  
8' 6" X 8' 8"

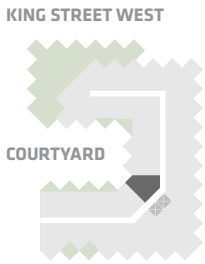

EAST MOUNTAIN KEYPLAN



All dimensions and specifications are approximate. Certain plans are reverse or mirror image. Balcony square footages are estimated and may vary from that stated. Please see Sales Representative for details. Furniture not included. Refer to key plan for unit location and orientation. E. & O.E.

# KING

## HOME 812 E



1BD.14

1 Bedroom  
1 Bathroom

Total Living:  
624 ft<sup>2</sup>

Interior Living:  
549 ft<sup>2</sup>

Exterior Living:  
75 ft<sup>2</sup>

LIVING	12' 0" X 9' 2"
DINING	8' 0" X 9' 0"
BEDROOM	12' 2" X 9' 10"
BALCONY	13' 0" X 7' 9"



KING STREET WEST

COURTYARD

EAST MOUNTAIN KEYPLAN



All dimensions and specifications are approximate. Certain plans are reverse or mirror image. Balcony square footages are estimated and may vary from that stated. Please see Sales Representative for details. Furniture not included. Refer to key plan for unit location and orientation. E. & O.E.



# KING

## HOME 819 E



1BD.10C

1 Bedroom  
1 Bathroom

Total Living:  
669 ft<sup>2</sup>

Interior Living:  
597 ft<sup>2</sup>

Exterior Living:  
72 ft<sup>2</sup>

LIVING	11' 7" X 8' 10"
DINING	8' 6" X 7' 10"
BEDROOM	9' 10" X 11' 9"
BALCONY	11' 0" X 4' 11"



KING STREET WEST

COURTYARD

EAST MOUNTAIN KEYPLAN



All dimensions and specifications are approximate. Certain plans are reverse or mirror image.  
Balcony square footages are estimated and may vary from that stated. Please see Sales Representative  
for details. Furniture not included. Refer to key plan for unit location and orientation. E. & O.E.

# KING

## HOME 908 E



1BD.78

---

**1 Bedroom**  
**1 Bathroom**

---

**Total Living:**  
**495 ft<sup>2</sup>**

Interior Living:  
495 ft<sup>2</sup>

Exterior Living:  
N/A

---

<b>LIVING</b>	8' 2" X 13' 0"
<b>DINING</b>	7' 6" X 8' 7"
<b>BEDROOM</b>	9' 1" X 8' 8"

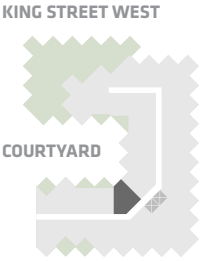

EAST MOUNTAIN KEYPLAN



All dimensions and specifications are approximate. Certain plans are reverse or mirror image. Balcony square footages are estimated and may vary from that stated. Please see Sales Representative for details. Furniture not included. Refer to key plan for unit location and orientation. E. & O.E.

# KING

## HOME 912 E



1BD.14

1 Bedroom  
1 Bathroom

Total Living:  
628 ft<sup>2</sup>

Interior Living:  
554 ft<sup>2</sup>

Exterior Living:  
75 ft<sup>2</sup>

LIVING	12' 0" X 9' 2"
DINING	8' 0" X 9' 0"
BEDROOM	12' 2" X 9' 10"
BALCONY	13' 0" X 7' 9"

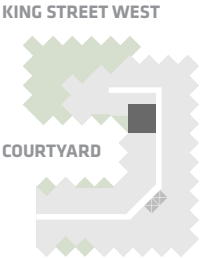

EAST MOUNTAIN KEYPLAN



All dimensions and specifications are approximate. Certain plans are reverse or mirror image. Balcony square footages are estimated and may vary from that stated. Please see Sales Representative for details. Furniture not included. Refer to key plan for unit location and orientation. E. & O.E.



# KING

## HOME 1606 E



1BD.84

1 Bedroom  
1 Bathroom

Total Living:  
503 ft<sup>2</sup>

Interior Living:  
503 ft<sup>2</sup>

Exterior Living:  
N/A

LIVING/ DINING	13' 4" X 8' 8"
BEDROOM	8' 6" X 8' 8"



KING STREET WEST

COURTYARD

EAST MOUNTAIN KEYPLAN



All dimensions and specifications are approximate. Certain plans are reverse or mirror image. Balcony square footages are estimated and may vary from that stated. Please see Sales Representative for details. Furniture not included. Refer to key plan for unit location and orientation. E. & O.E.

# KING

## HOME 909 E



1BD.84

1 Bedroom  
1 Bathroom

Total Living:  
503 ft<sup>2</sup>

Interior Living:  
503 ft<sup>2</sup>

Exterior Living:  
N/A

LIVING/  
DINING  
BEDROOM

13' 4" X 8' 8"  
8' 6" X 8' 8"

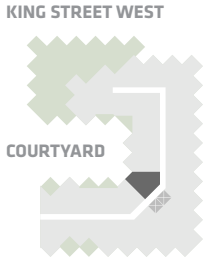

EAST MOUNTAIN KEYPLAN



All dimensions and specifications are approximate. Certain plans are reverse or mirror image. Balcony square footages are estimated and may vary from that stated. Please see Sales Representative for details. Furniture not included. Refer to key plan for unit location and orientation. E. & O.E.

# KING

## HOME 1506 E



1BD.84

1 Bedroom  
1 Bathroom

Total Living:  
503 ft<sup>2</sup>

Interior Living:  
503 ft<sup>2</sup>

Exterior Living:  
N/A

LIVING/  
DINING  
BEDROOM  
13' 4" X 8' 8"  
8' 6" X 8' 8"

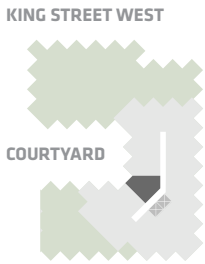

EAST MOUNTAIN KEYPLAN



All dimensions and specifications are approximate. Certain plans are reverse or mirror image. Balcony square footages are estimated and may vary from that stated. Please see Sales Representative for details. Furniture not included. Refer to key plan for unit location and orientation. E. & O.E.



# KING

## HOME 1207 E



1BD.84

1 Bedroom  
1 Bathroom

Total Living:  
503 ft<sup>2</sup>

Interior Living:  
503 ft<sup>2</sup>

Exterior Living:  
N/A

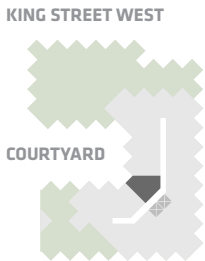

EAST MOUNTAIN KEYPLAN

LIVING/ DINING	13' 4" X 8' 8"
BEDROOM	8' 6" X 8' 8"



All dimensions and specifications are approximate. Certain plans are reverse or mirror image. Balcony square footages are estimated and may vary from that stated. Please see Sales Representative for details. Furniture not included. Refer to key plan for unit location and orientation. E. & O.E.

# KING

## HOME 1206 E



1BD.78

1 Bedroom  
1 Bathroom

Total Living:  
495 ft<sup>2</sup>

Interior Living:  
495 ft<sup>2</sup>

Exterior Living:  
N/A

LIVING	8' 2" X 13' 0"
DINING	7' 6" X 8' 7"
BEDROOM	9' 1" X 8' 8"

KING STREET WEST

COURTYARD

EAST MOUNTAIN KEYPLAN



All dimensions and specifications are approximate. Certain plans are reverse or mirror image. Balcony square footages are estimated and may vary from that stated. Please see Sales Representative for details. Furniture not included. Refer to key plan for unit location and orientation. E. & O.E.



# KING

## HOME 1117 E



1BD.66

1 Bedroom  
1 Bathroom

Total Living:  
883 ft<sup>2</sup>

Interior Living:  
596 ft<sup>2</sup>

Exterior Living:  
287 ft<sup>2</sup>

LIVING	15' 6" X 9' 7"
DINING	9' 1" X 8' 2"
BEDROOM	9' 4" X 11' 10"
TERRACE	6' 8" X 9' 1"

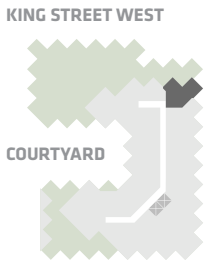

EAST MOUNTAIN KEYPLAN



All dimensions and specifications are approximate. Certain plans are reverse or mirror image. Balcony square footages are estimated and may vary from that stated. Please see Sales Representative for details. Furniture not included. Refer to key plan for unit location and orientation. E. & O.E.



# KING

## HOME 1116 E



1BD.65

1 Bedroom  
1 Bathroom

Total Living:  
825 ft<sup>2</sup>

Interior Living:  
539 ft<sup>2</sup>

Exterior Living:  
287 ft<sup>2</sup>

LIVING/ DINING	16' 4" X 12' 0"
BEDROOM	11' 2" X 9' 1"
TERRACE A	9' 1" X 9' 1"
TERRACE B	9' 1" X 6' 8"

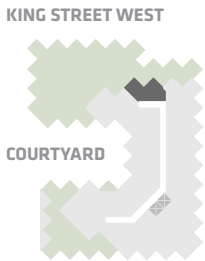

EAST MOUNTAIN KEYPLAN



All dimensions and specifications are approximate. Certain plans are reverse or mirror image. Balcony square footages are estimated and may vary from that stated. Please see Sales Representative for details. Furniture not included. Refer to key plan for unit location and orientation. E. & O.E.

# KING

## HOME 1109 E



1BD.84

1 Bedroom  
1 Bathroom

Total Living:  
503 ft<sup>2</sup>

Interior Living:  
503 ft<sup>2</sup>

Exterior Living:  
N/A

LIVING/  
DINING  
BEDROOM

13' 4" X 8' 8"  
8' 6" X 8' 8"

KING STREET WEST

COURTYARD

EAST MOUNTAIN KEYPLAN



All dimensions and specifications are approximate. Certain plans are reverse or mirror image. Balcony square footages are estimated and may vary from that stated. Please see Sales Representative for details. Furniture not included. Refer to key plan for unit location and orientation. E. & O.E.

# KING

## HOME 1108 E



1BD.78

---

**1 Bedroom**  
**1 Bathroom**

---

**Total Living:**  
**496 ft<sup>2</sup>**

Interior Living:  
496 ft<sup>2</sup>

Exterior Living:  
N/A

---

<b>LIVING</b>	8' 2" X 13' 0"
<b>DINING</b>	7' 6" X 8' 7"
<b>BEDROOM</b>	9' 1" X 8' 8"

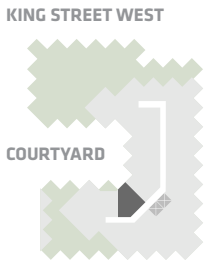
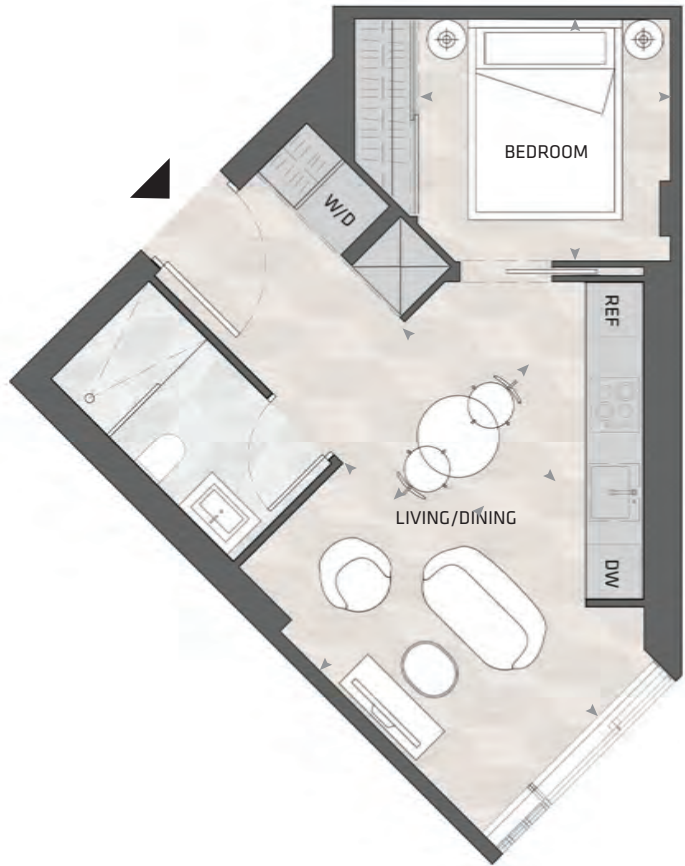

EAST MOUNTAIN KEYPLAN



All dimensions and specifications are approximate. Certain plans are reverse or mirror image. Balcony square footages are estimated and may vary from that stated. Please see Sales Representative for details. Furniture not included. Refer to key plan for unit location and orientation. E. & O.E.



# KING

## HOME 920 E



1BD.88

1 Bedroom  
1 Bathroom

Total Living:  
492 ft<sup>2</sup>

Interior Living:  
492 ft<sup>2</sup>

Exterior Living:  
N/A

LIVING/ DINING	16' 6" X 8' 2"
BEDROOM	8' 6" X 8' 9"

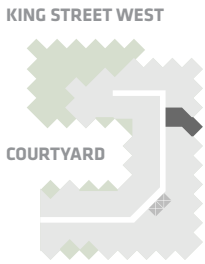
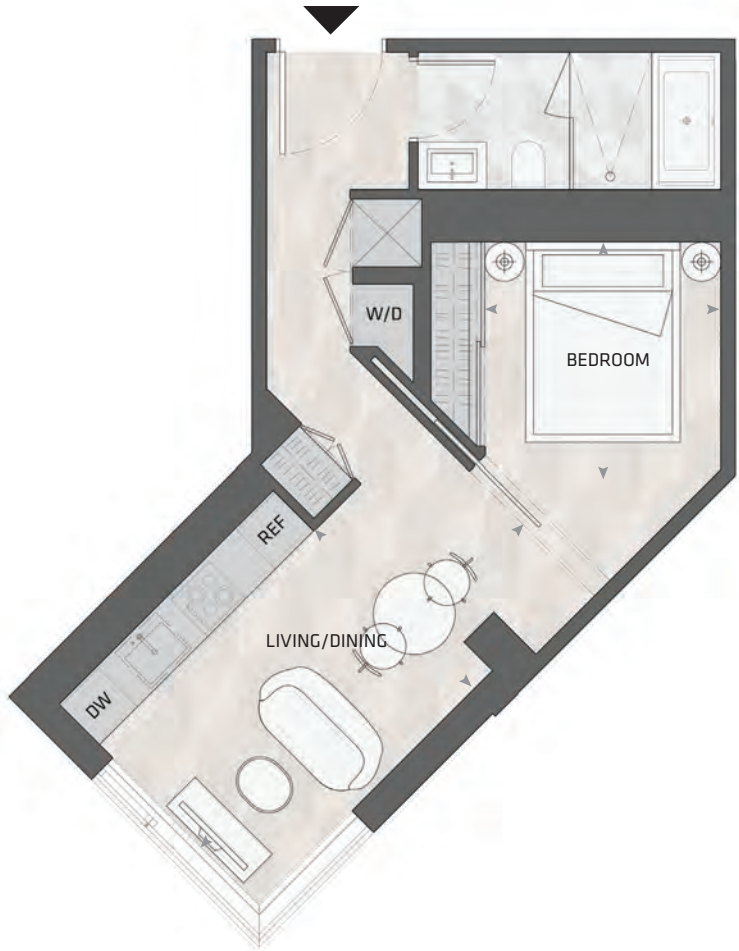

EAST MOUNTAIN KEYPLAN



All dimensions and specifications are approximate. Certain plans are reverse or mirror image. Balcony square footages are estimated and may vary from that stated. Please see Sales Representative for details. Furniture not included. Refer to key plan for unit location and orientation. E. & O.E.

# KING

## HOME 1107 E



1BD.50

1 Bedroom  
1 Bathroom

Total Living:  
644 ft<sup>2</sup>

Interior Living:  
556 ft<sup>2</sup>

Exterior Living:  
88 ft<sup>2</sup>

LIVING	15' 0" X 7' 8"
DINING	6' 6" X 9' 11"
BEDROOM	11' 8" X 9' 10"
BALCONY	13' 0" X 7' 9"

KING STREET WEST

COURTYARD

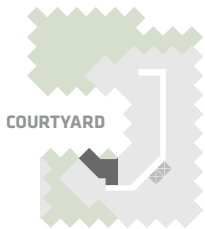

EAST MOUNTAIN KEYPLAN

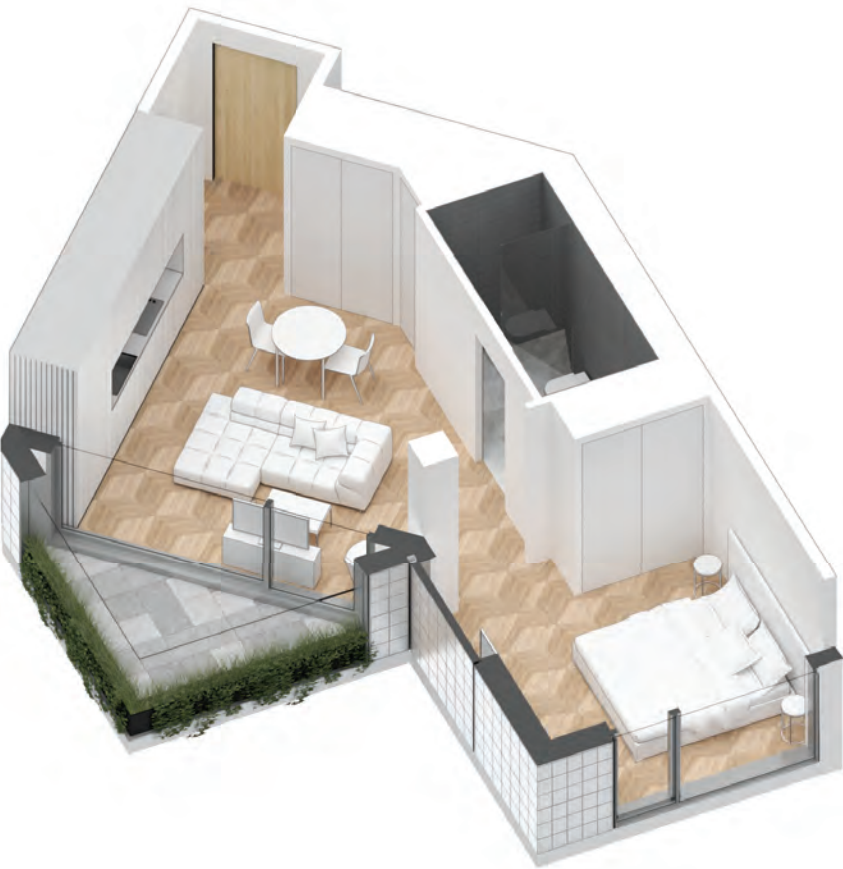

All dimensions and specifications are approximate. Certain plans are reverse or mirror image. Balcony square footages are estimated and may vary from that stated. Please see Sales Representative for details. Furniture not included. Refer to key plan for unit location and orientation. E. & O.E.

# KING

## HOME 1006 E

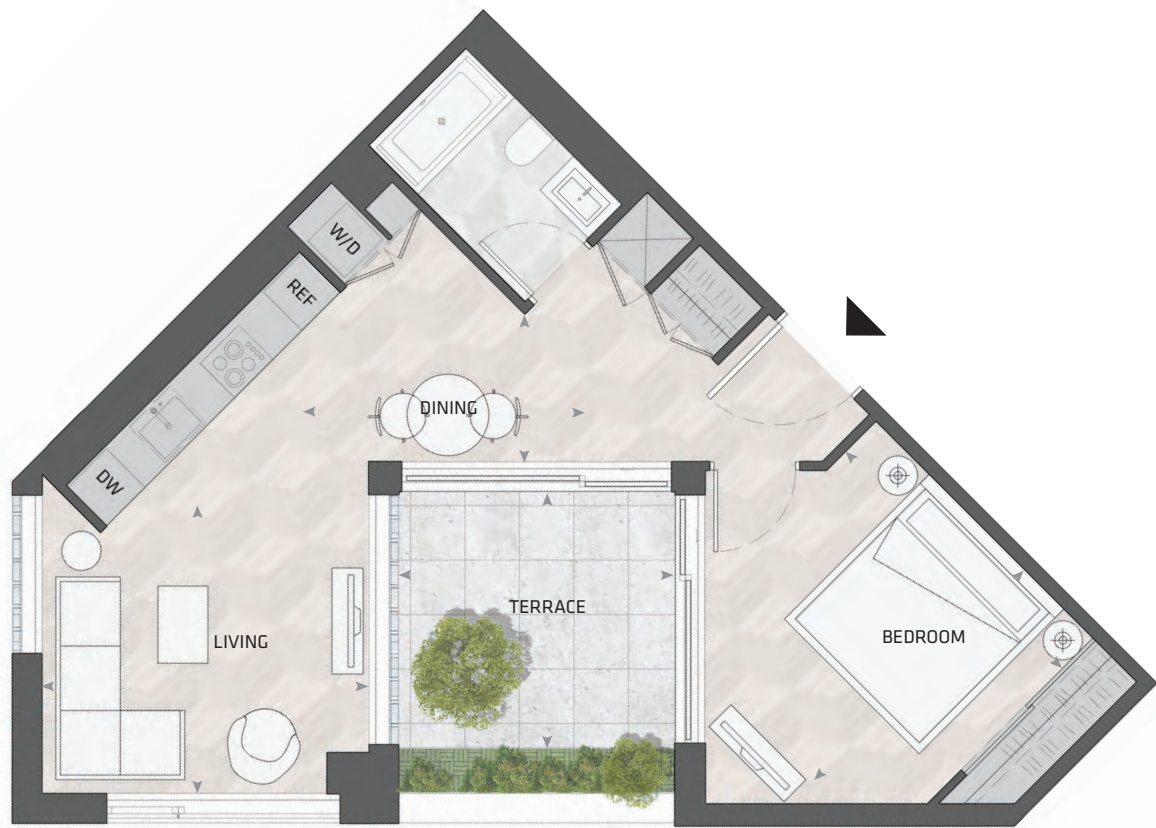

1BD.47

1 Bedroom  
1 Bathroom

Total Living:  
748 ft<sup>2</sup>

Interior Living:  
628 ft<sup>2</sup>

Exterior Living:  
120 ft<sup>2</sup>

LIVING	11' 1" X 10' 11"
DINING	12' 0" X 5' 4"
BEDROOM	11' 1" X 8' 11"
TERRACE	10' 0" X 9' 1"

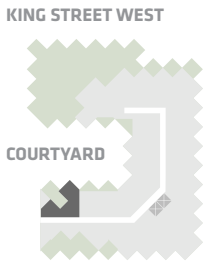

EAST MOUNTAIN KEYPLAN

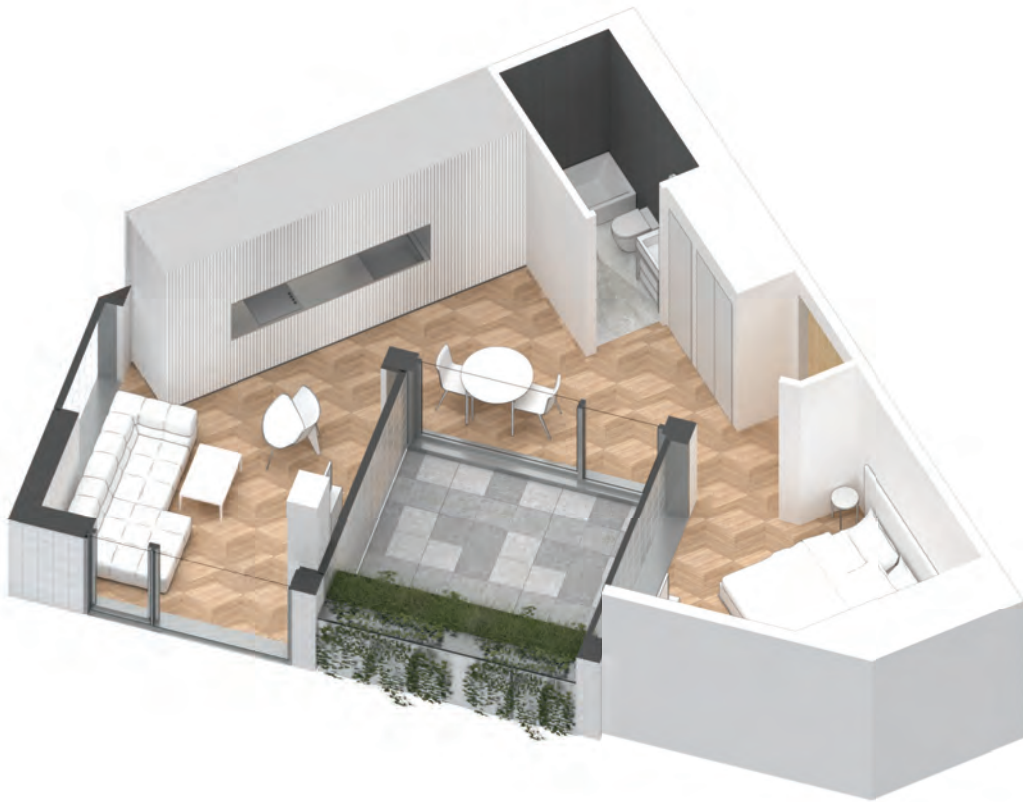

All dimensions and specifications are approximate. Certain plans are reverse or mirror image. Balcony square footages are estimated and may vary from that stated. Please see Sales Representative for details. Furniture not included. Refer to key plan for unit location and orientation. E. & O.E.



# KING

## HOME 1008 E



1BD.78

1 Bedroom  
1 Bathroom

Total Living:  
495 ft<sup>2</sup>

Interior Living:  
495 ft<sup>2</sup>

Exterior Living:  
N/A

LIVING	8' 2" X 13' 0"
DINING	7' 6" X 8' 7"
BEDROOM	9' 1" X 8' 8"



KING STREET WEST

COURTYARD

EAST MOUNTAIN KEYPLAN



All dimensions and specifications are approximate. Certain plans are reverse or mirror image.  
Balcony square footages are estimated and may vary from that stated. Please see Sales Representative  
for details. Furniture not included. Refer to key plan for unit location and orientation. E. & O.E.

# KING

## HOME 1009 E



1BD.84

1 Bedroom  
1 Bathroom

Total Living:  
503 ft<sup>2</sup>

Interior Living:  
503 ft<sup>2</sup>

Exterior Living:  
N/A

LIVING/ DINING	13' 4" X 8' 8"
BEDROOM	8' 6" X 8' 8"

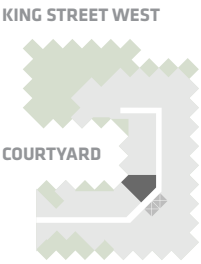

EAST MOUNTAIN KEYPLAN



All dimensions and specifications are approximate. Certain plans are reverse or mirror image. Balcony square footages are estimated and may vary from that stated. Please see Sales Representative for details. Furniture not included. Refer to key plan for unit location and orientation. E. & O.E.

# KING

## HOME 1017 E



1BD.43

---

**1 Bedroom**  
**1 Bathroom**

---

**Total Living:**  
**843 ft<sup>2</sup>**

Interior Living:  
556 ft<sup>2</sup>

Exterior Living:  
287 ft<sup>2</sup>

---

<b>LIVING/ DINING</b>	16' 3" X 11' 2"
<b>BEDROOM</b>	11' 2" X 9' 10"
<b>TERRACE</b>	9' 1" X 9' 1"

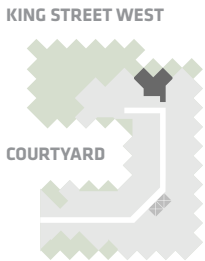

EAST MOUNTAIN KEYPLAN

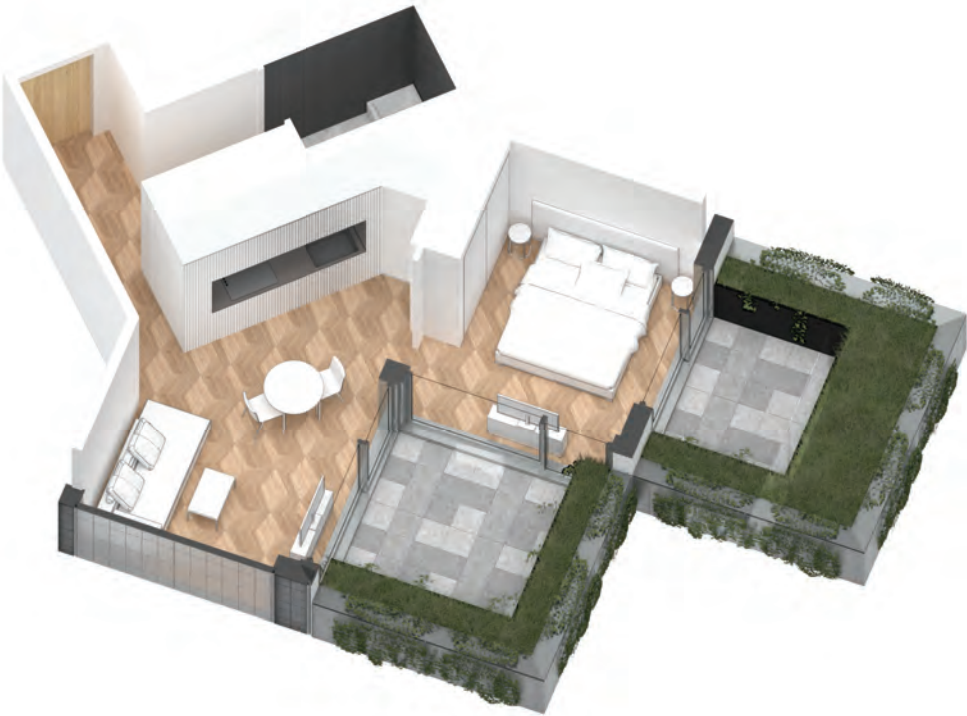

All dimensions and specifications are approximate. Certain plans are reverse or mirror image. Balcony square footages are estimated and may vary from that stated. Please see Sales Representative for details. Furniture not included. Refer to key plan for unit location and orientation. E. & O.E.



# KING

## HOME 1103 E

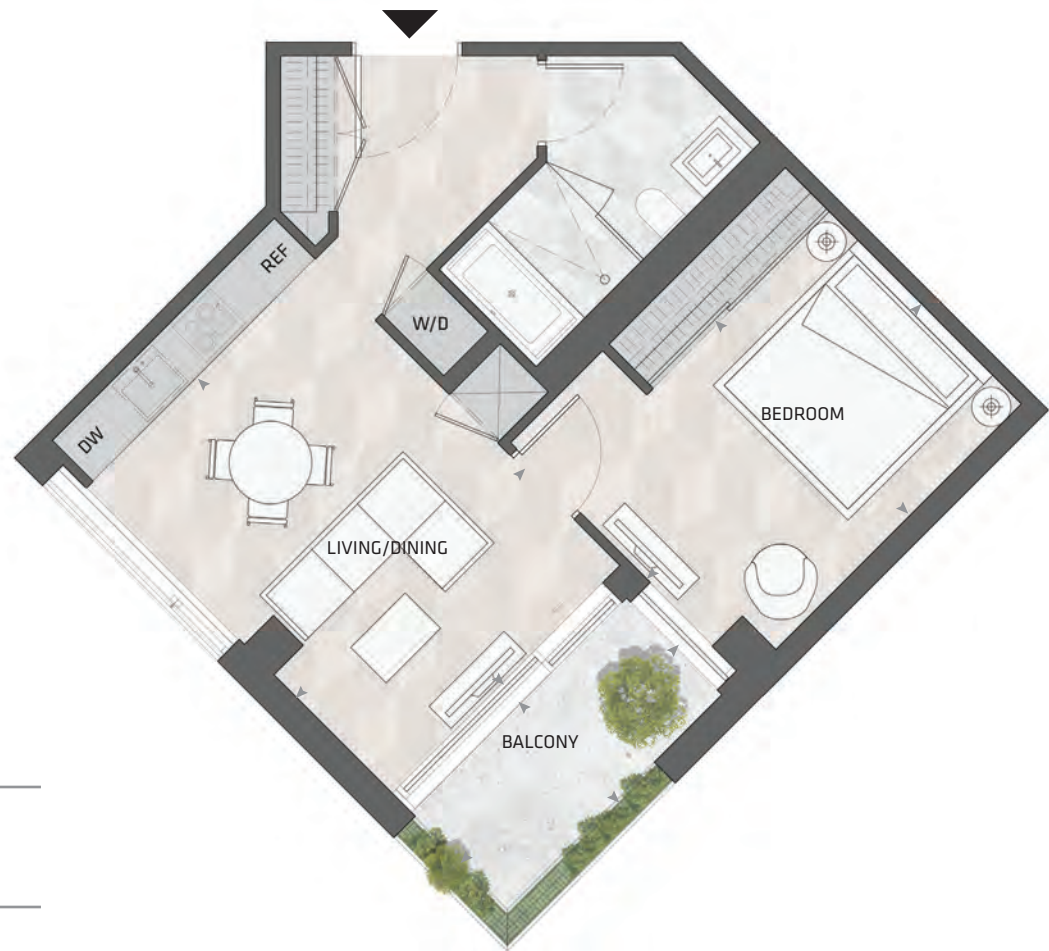

1BD.49

1 Bedroom  
1 Bathroom

Total Living:  
675 ft<sup>2</sup>

Interior Living:  
603 ft<sup>2</sup>

Exterior Living:  
72 ft<sup>2</sup>

LIVING/ DINING	11' 8" X 15' 7"
BEDROOM	14' 1" X 9' 10"
BALCONY	11' 0" X 4' 11"

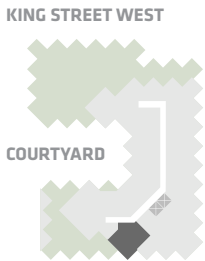

EAST MOUNTAIN KEYPLAN



All dimensions and specifications are approximate. Certain plans are reverse or mirror image. Balcony square footages are estimated and may vary from that stated. Please see Sales Representative for details. Furniture not included. Refer to key plan for unit location and orientation. E. & O.E.

# KING

## HOME 1105 E

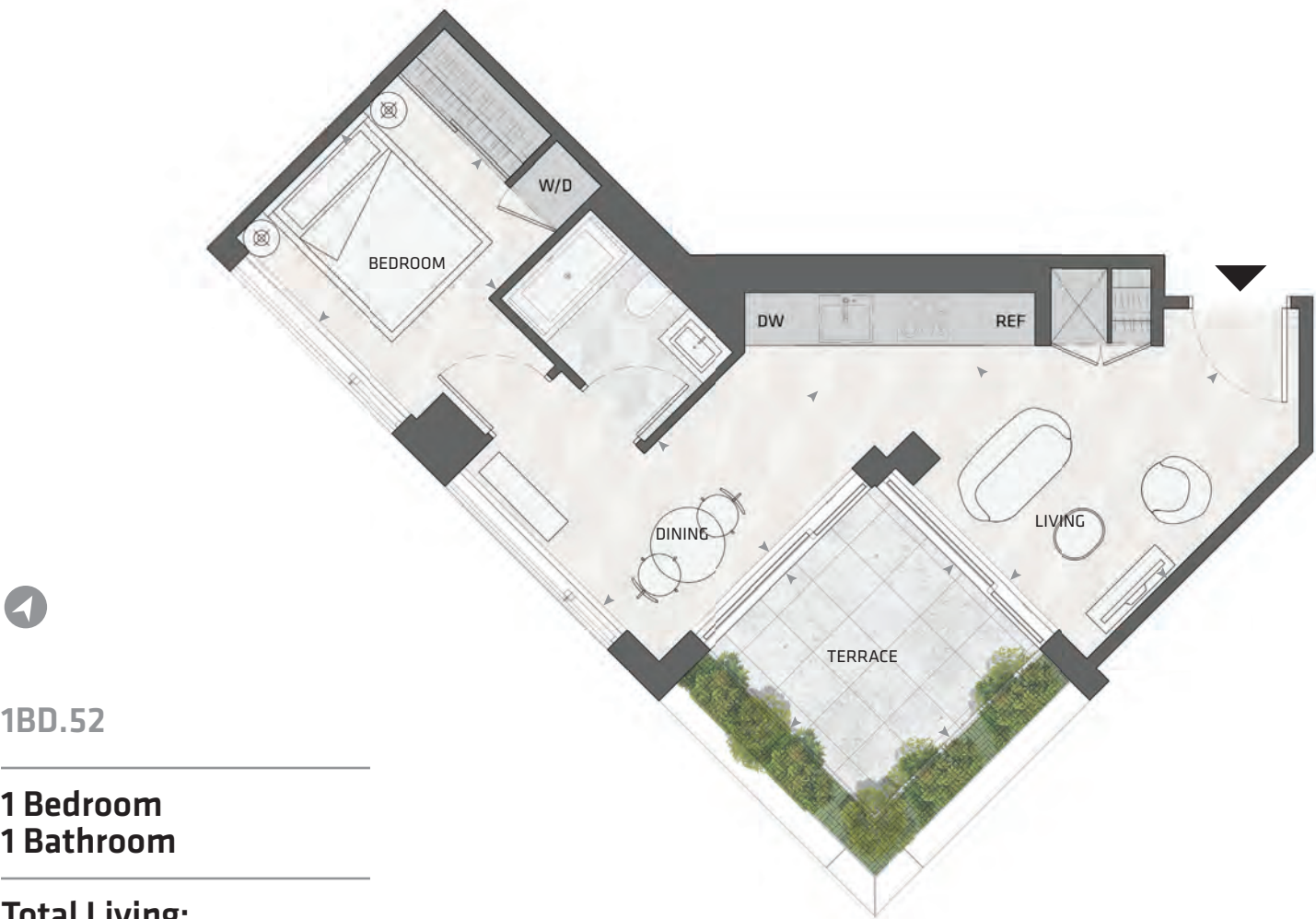

1BD.52

1 Bedroom  
1 Bathroom

Total Living:  
692 ft<sup>2</sup>

Interior Living:  
549 ft<sup>2</sup>

Exterior Living:  
143 ft<sup>2</sup>

LIVING	10' 10" X 11' 1"
DINING	12' 0" X 6' 2"
BEDROOM	9' 0" X 8' 9"
TERRACE	9' 1" X 9' 1"

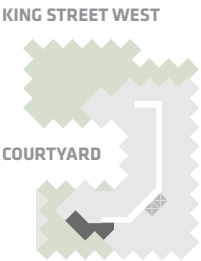

EAST MOUNTAIN KEYPLAN



All dimensions and specifications are approximate. Certain plans are reverse or mirror image. Balcony square footages are estimated and may vary from that stated. Please see Sales Representative for details. Furniture not included. Refer to key plan for unit location and orientation. E. & O.E.



# KING

## HOME 501 E



**1BD.87**

---

**1 Bedroom + Atelier**  
**1 Bathroom**

---

**Total Living:**  
**914 ft<sup>2</sup>**

Interior Living:  
852 ft<sup>2</sup>

Exterior Living:  
62 ft<sup>2</sup>

---

<b>LIVING</b>	9' 3" X 11' 11"
<b>DINING</b>	11' 4" X 11' 0"
<b>BEDROOM</b>	10' 4" X 11' 11"
<b>ATELIER</b>	5' 5" x 6' 0"
<b>BALCONY</b>	4' 11" X 9' 3"

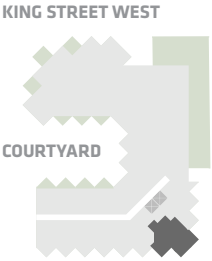

**EAST MOUNTAIN KEYPLAN**

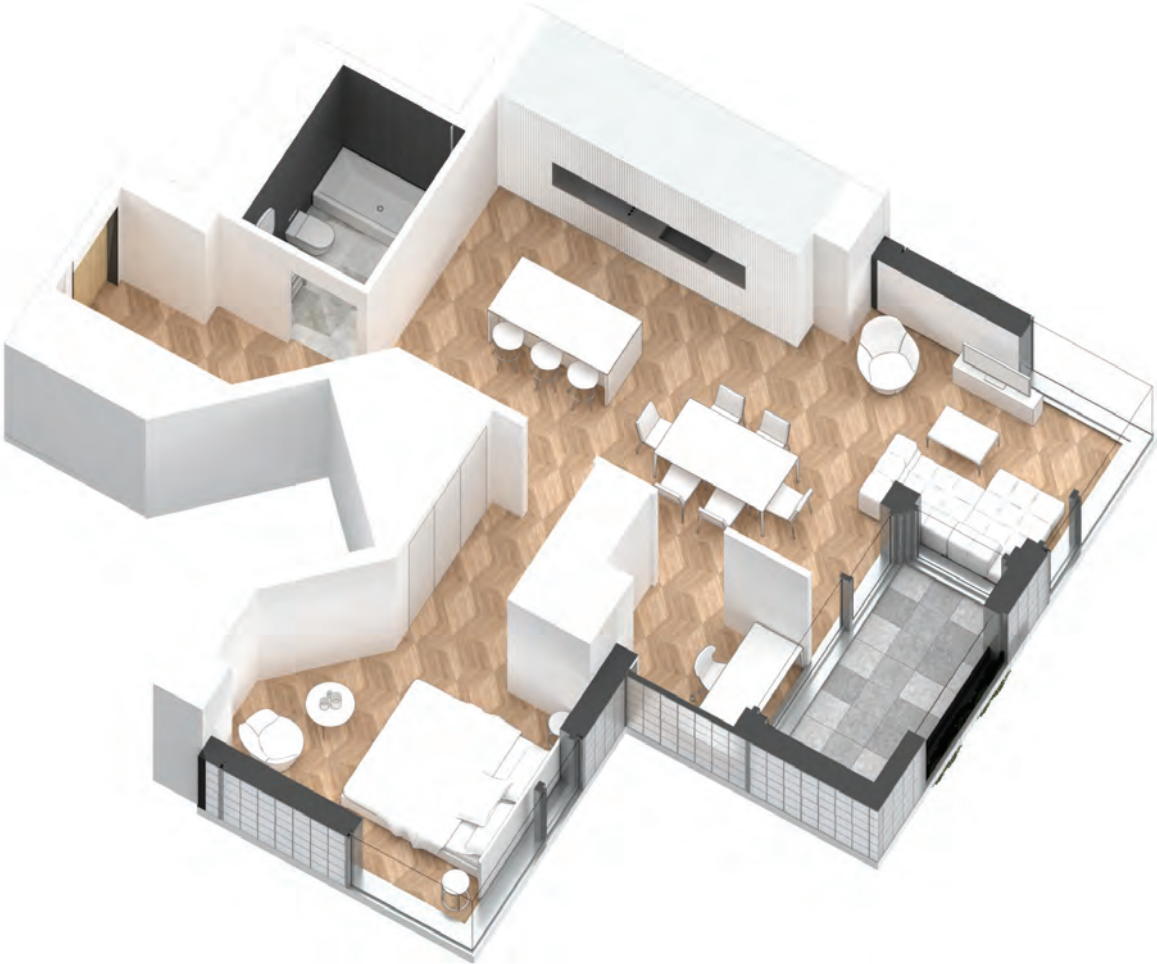

All dimensions and specifications are approximate. Certain plans are reverse or mirror image.  
Balcony square footages are estimated and may vary from that stated. Please see Sales Representative  
for details. Furniture not included. Refer to key plan for unit location and orientation. E. & O.E.



# KING

## HOME 503 E



1BD.01D

1 Bedroom + Atelier  
1 Bathroom

Total Living:  
714 ft<sup>2</sup>

Interior Living:  
642 ft<sup>2</sup>

Exterior Living:  
72 ft<sup>2</sup>

LIVING	11' 8" x 9' 7"
DINING	10' 5" x 8' 0"
BEDROOM	11' 7" x 9' 5"
ATELIER	7' 1" x 4' 8"
BALCONY	11' 0" x 4' 11"

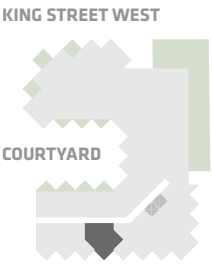

EAST MOUNTAIN KEYPLAN



All dimensions and specifications are approximate. Certain plans are reverse or mirror image. Balcony square footages are estimated and may vary from that stated. Please see Sales Representative for details. Furniture not included. Refer to key plan for unit location and orientation. E. & O.E.

# KING

## HOME 507 E



1BD.06

1 Bedroom + Atelier  
1 Bathroom

Total Living:  
726 ft<sup>2</sup>

Interior Living:  
593 ft<sup>2</sup>

Exterior Living:  
132 ft<sup>2</sup>

LIVING/ DINING	12' 0" X 13' 0"
BEDROOM	9' 6" X 11' 4"
ATELIER	5' 1" X 5' 6"
BALCONY	13' 0" X 7' 9"

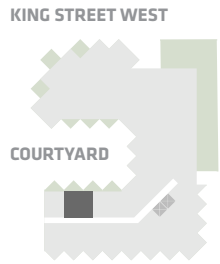
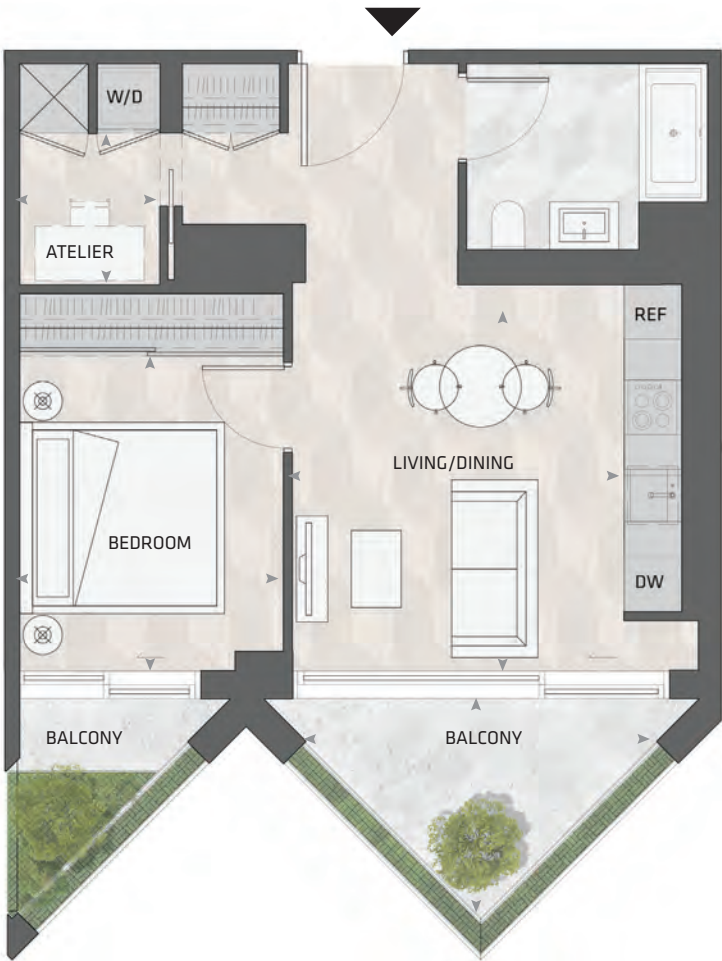

EAST MOUNTAIN KEYPLAN



All dimensions and specifications are approximate. Certain plans are reverse or mirror image. Balcony square footages are estimated and may vary from that stated. Please see Sales Representative for details. Furniture not included. Refer to key plan for unit location and orientation. E. & O.E.



# KING

## HOME S08 E



1BD.06

1 Bedroom + Atelier  
1 Bathroom

Total Living:  
727 ft<sup>2</sup>

Interior Living:  
595 ft<sup>2</sup>

Exterior Living:  
132 ft<sup>2</sup>

LIVING/ DINING	12' 0" X 13' 0"
BEDROOM	9' 6" X 11' 4"
ATELIER	5' 1" X 5' 6"
BALCONY	13' 0" X 7' 9"

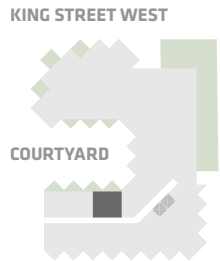
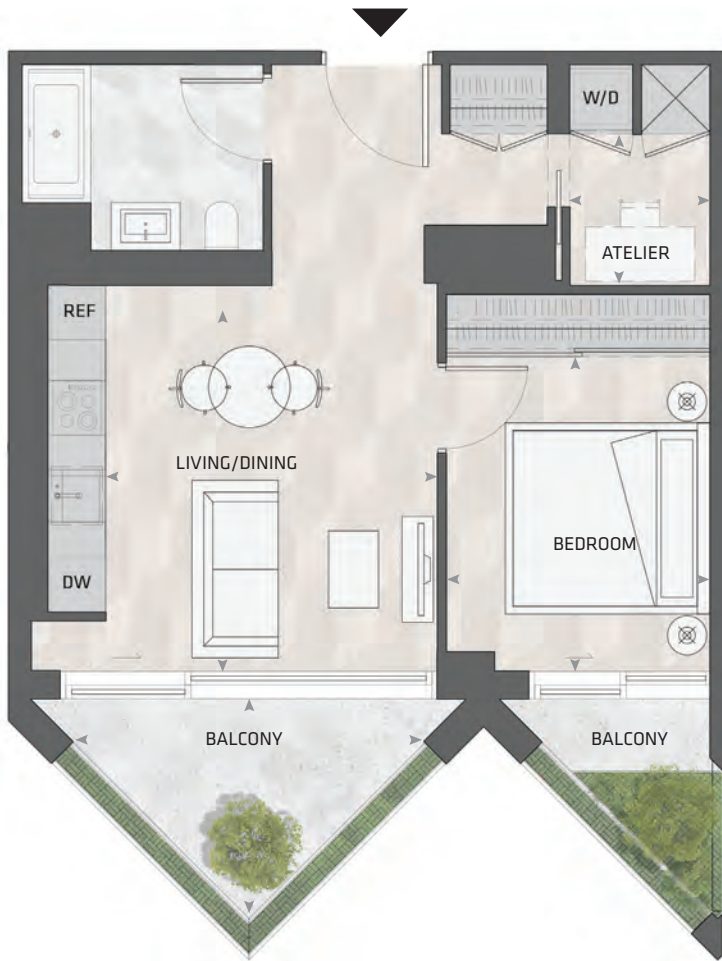

EAST MOUNTAIN KEYPLAN



All dimensions and specifications are approximate. Certain plans are reverse or mirror image.  
Balcony square footages are estimated and may vary from that stated. Please see Sales Representative  
for details. Furniture not included. Refer to key plan for unit location and orientation. E. & O.E.



# KING

## HOME 605 E



**1BD.01A**

---

**1 Bedroom + Atelier**  
**1 Bathroom**

**Total Living:**  
**713 ft<sup>2</sup>**

Interior Living:  
641 ft<sup>2</sup>

Exterior Living:  
72 ft<sup>2</sup>

<b>LIVING</b>	11' 2" X 9' 7"
<b>DINING</b>	10' 5" X 8' 1"
<b>BEDROOM</b>	11' 7" X 9' 5"
<b>ATELIER</b>	7' 1" X 4' 8"
<b>BALCONY</b>	11' 0" X 4' 11"

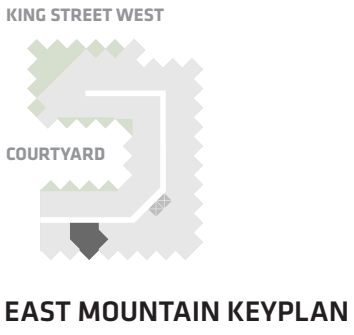

All dimensions and specifications are approximate. Certain plans are reverse or mirror image. Balcony square footages are estimated and may vary from that stated. Please see Sales Representative for details. Furniture not included. Refer to key plan for unit location and orientation. E. & O.E.

# KING

## HOME 607 E

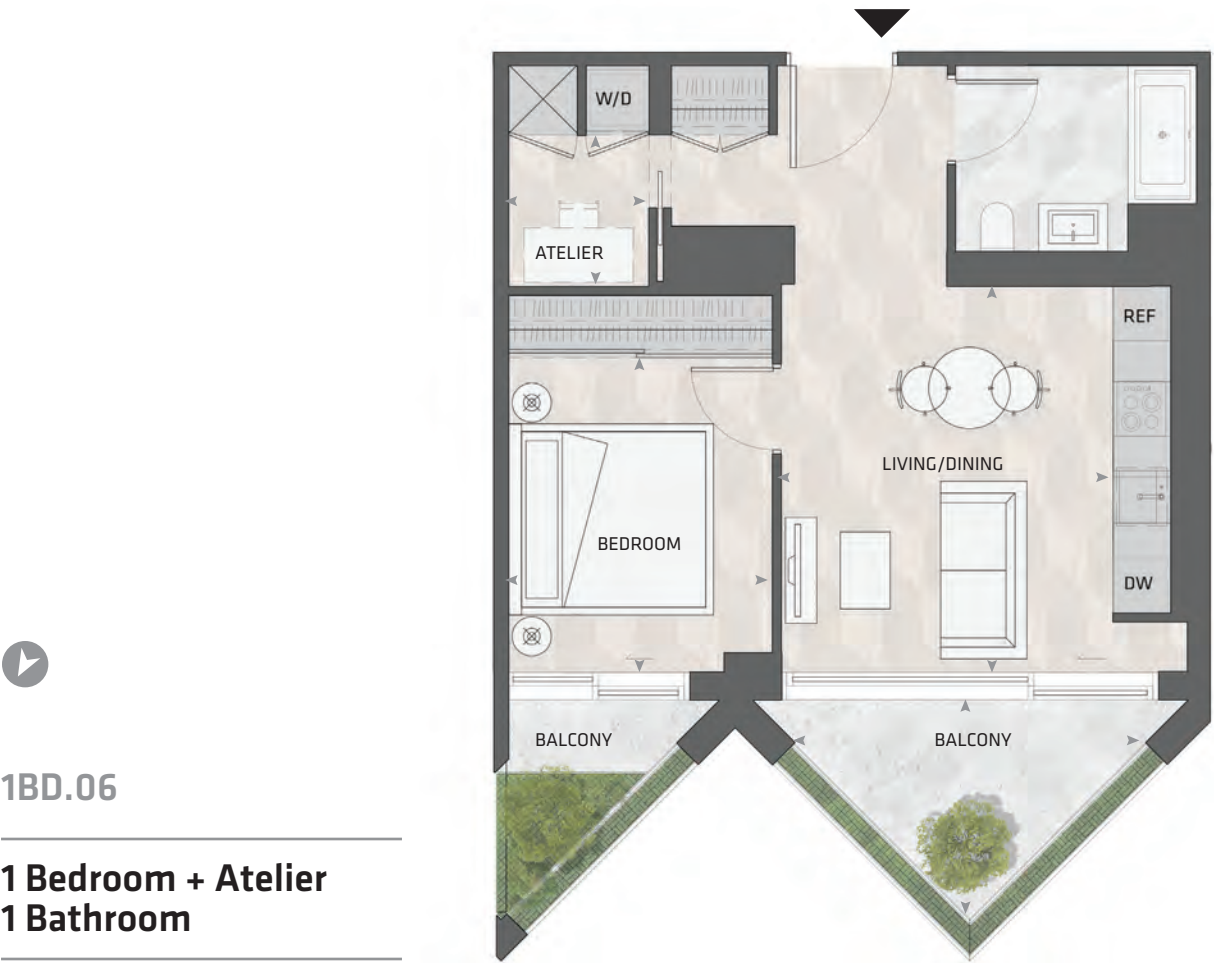

**1BD.06**

---

**1 Bedroom + Atelier**  
**1 Bathroom**

---

**Total Living:**  
**726 ft<sup>2</sup>**

Interior Living:  
593 ft<sup>2</sup>

Exterior Living:  
132 ft<sup>2</sup>

---

<b>LIVING/ DINING</b>	12' 0" X 13' 0"
<b>BEDROOM</b>	9' 6" X 11' 4"
<b>ATELIER</b>	5' 1" X 5' 6"
<b>BALCONY</b>	13' 0" X 7' 9"

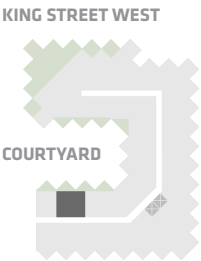

**EAST MOUNTAIN KEYPLAN**



All dimensions and specifications are approximate. Certain plans are reverse or mirror image.  
Balcony square footages are estimated and may vary from that stated. Please see Sales Representative  
for details. Furniture not included. Refer to key plan for unit location and orientation. E. & O.E.



# KING

## HOME 608 E



1BD.06

---

**1 Bedroom + Atelier**  
**1 Bathroom**

---

**Total Living:**  
**726 ft<sup>2</sup>**

Interior Living:  
593 ft<sup>2</sup>

Exterior Living:  
132 ft<sup>2</sup>

---

LIVING/ DINING	12' 0" X 13' 0"
BEDROOM	9' 6" X 11' 4"
ATELIER	5' 1" X 5' 6"
BALCONY	13' 0" X 7' 9"

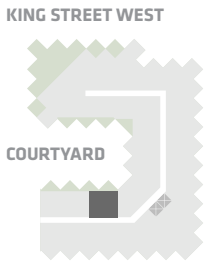
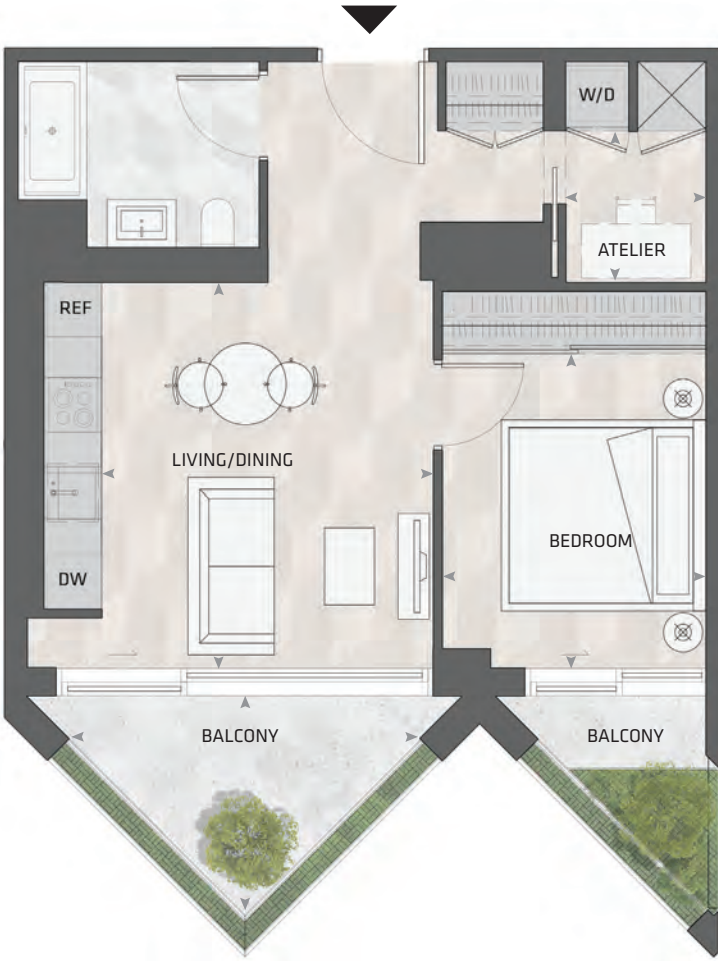

EAST MOUNTAIN KEYPLAN



All dimensions and specifications are approximate. Certain plans are reverse or mirror image.  
Balcony square footages are estimated and may vary from that stated. Please see Sales Representative  
for details. Furniture not included. Refer to key plan for unit location and orientation. E. & O.E.



# KING

## HOME 616 E



1BD.15

**1 Bedroom + Atelier**  
**1 Bathroom**

**Total Living:**  
**806 ft<sup>2</sup>**

Interior Living:  
643 ft<sup>2</sup>

Exterior Living:  
163 ft<sup>2</sup>

LIVING	10' 3" X 8' 3"
DINING	8' 6" X 6' 5"
BEDROOM	12' 1" X 10' 8"
ATELIER	6' 10" X 7' 6"
BALCONY	13' 0" X 7' 9"

KING STREET WEST

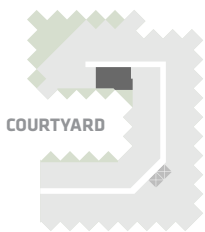

EAST MOUNTAIN KEYPLAN



All dimensions and specifications are approximate. Certain plans are reverse or mirror image. Balcony square footages are estimated and may vary from that stated. Please see Sales Representative for details. Furniture not included. Refer to key plan for unit location and orientation. E. & O.E.

# KING

## HOME 617 E



1BD.24A

1 Bedroom + Atelier  
1 Bathroom

Total Living:  
775 ft<sup>2</sup>

Interior Living:  
598 ft<sup>2</sup>

Exterior Living:  
177 ft<sup>2</sup>

LIVING/ DINING	10' 9" X 12' 10"
BEDROOM	8' 7" X 10' 2"
ATELIER	6' 0" X 6' 2"
BALCONY	13' 0" X 7' 9"

KING STREET WEST

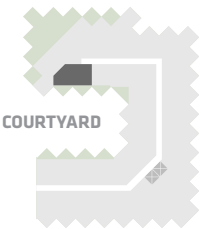

COURTYARD

EAST MOUNTAIN KEYPLAN

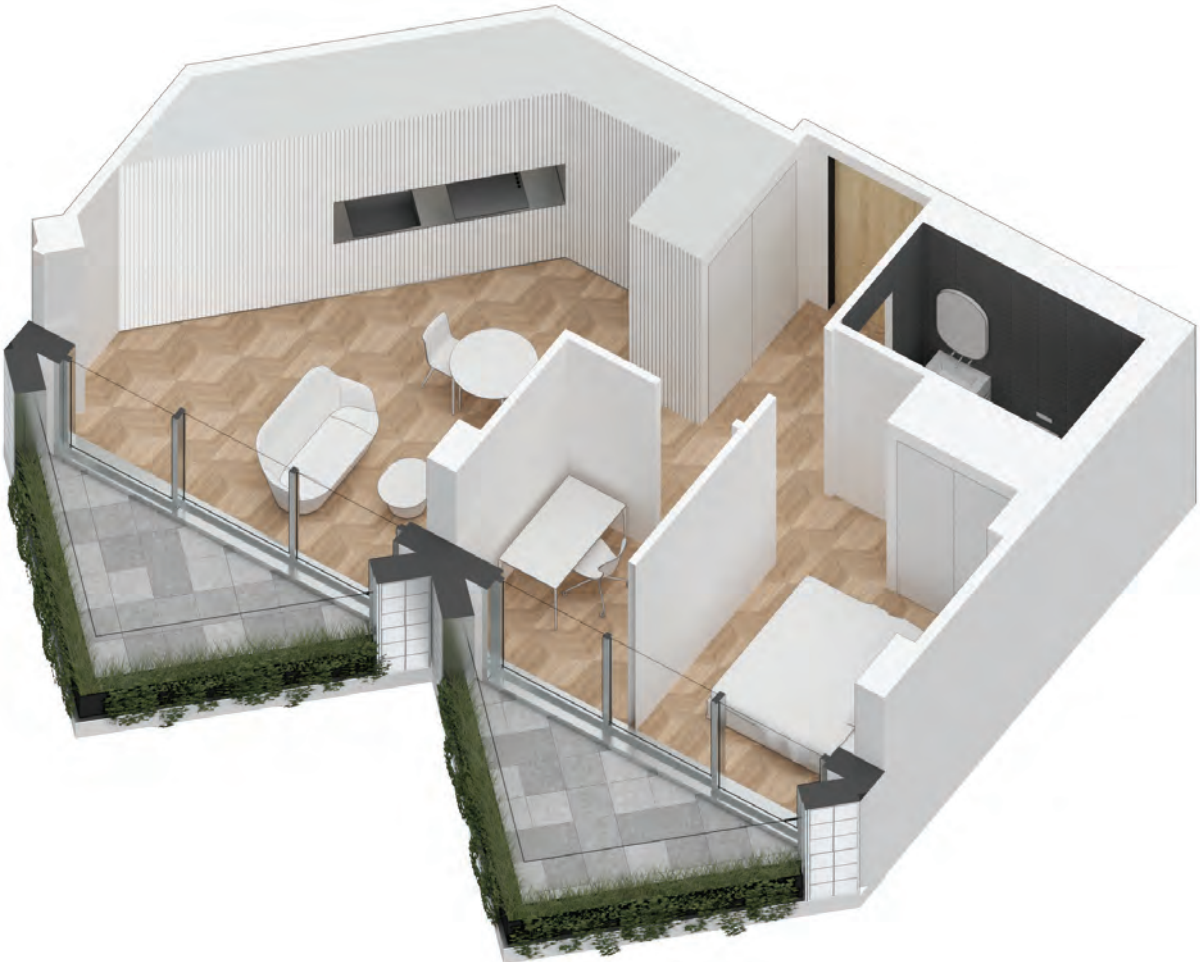

All dimensions and specifications are approximate. Certain plans are reverse or mirror image. Balcony square footages are estimated and may vary from that stated. Please see Sales Representative for details. Furniture not included. Refer to key plan for unit location and orientation. E. & O.E.



# KING

## HOME 706 E



1BD.06

---

**1 Bedroom + Atelier**  
**1 Bathroom**

---

**Total Living:**  
**726 ft<sup>2</sup>**

Interior Living:  
593 ft<sup>2</sup>

Exterior Living:  
132 ft<sup>2</sup>

---

LIVING/ DINING	12' 0" X 13' 0"
BEDROOM	9' 6" X 11' 4"
ATELIER	5' 1" X 5' 6"
BALCONY	13' 0" X 7' 9"

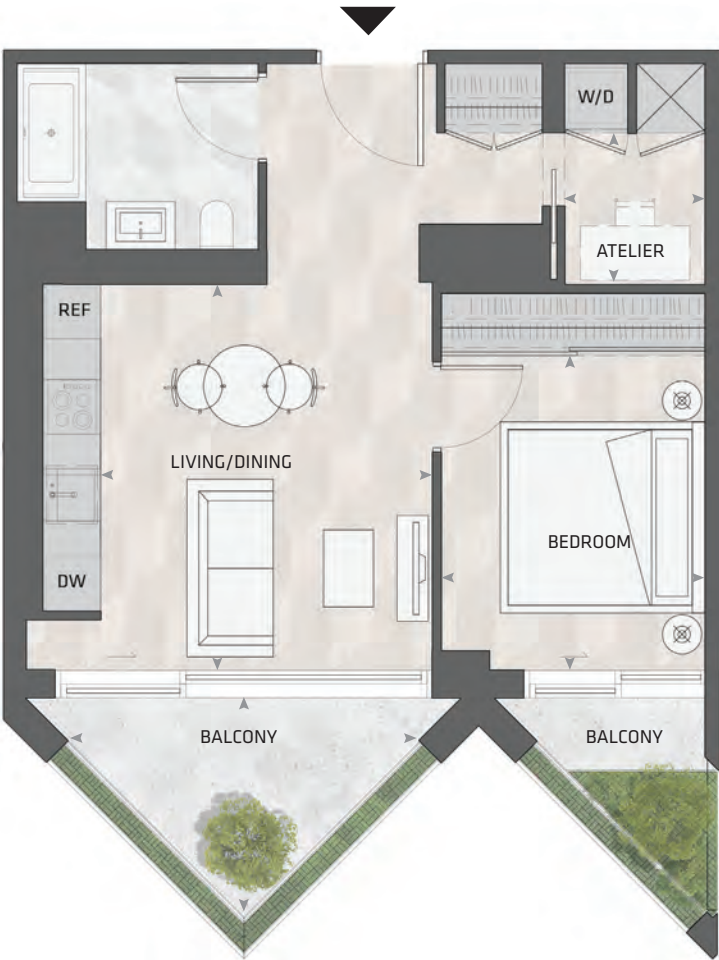

KING STREET WEST

COURTYARD

EAST MOUNTAIN KEYPLAN



All dimensions and specifications are approximate. Certain plans are reverse or mirror image. Balcony square footages are estimated and may vary from that stated. Please see Sales Representative for details. Furniture not included. Refer to key plan for unit location and orientation. E. & O.E.



# KING

## HOME 715 E

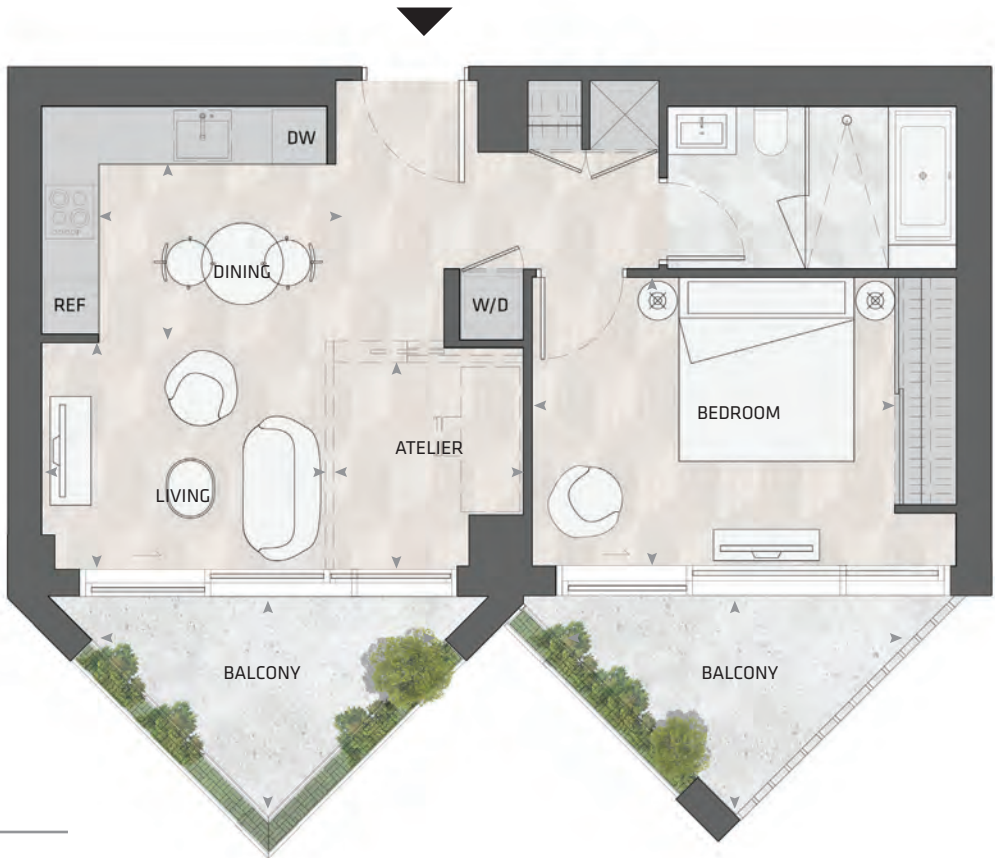

1BD.15

**1 Bedroom + Atelier**  
**1 Bathroom**

**Total Living:**  
**803 ft<sup>2</sup>**

Interior Living:  
639 ft<sup>2</sup>

Exterior Living:  
163 ft<sup>2</sup>

LIVING	10' 3" X 8' 3"
DINING	8' 6" X 6' 5"
BEDROOM	12' 1" X 10' 8"
ATELIER	6' 10" X 7' 6"
BALCONY	13' 0" X 7' 9"

KING STREET WEST

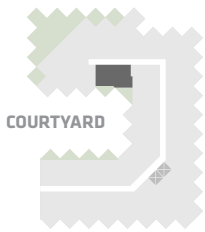

EAST MOUNTAIN KEYPLAN



All dimensions and specifications are approximate. Certain plans are reverse or mirror image.  
Balcony square footages are estimated and may vary from that stated. Please see Sales Representative  
for details. Furniture not included. Refer to key plan for unit location and orientation. E. & O.E.

# KING

## HOME 719 E



1BD.22B

1 Bedroom + Atelier  
1 Bathroom

Total Living:  
818 ft<sup>2</sup>

Interior Living:  
651 ft<sup>2</sup>

Exterior Living:  
167 ft<sup>2</sup>

LIVING/ DINING	14' 7" x 11' 11"
BEDROOM	10' 6" x 9' 5"
ATELIER	5' 8" x 5' 1"
TERRACE	6' 8" x 8' 3"



EAST MOUNTAIN KEYPLAN



All dimensions and specifications are approximate. Certain plans are reverse or mirror image. Balcony square footages are estimated and may vary from that stated. Please see Sales Representative for details. Furniture not included. Refer to key plan for unit location and orientation. E. & O.E.



# KING

## HOME 723 E

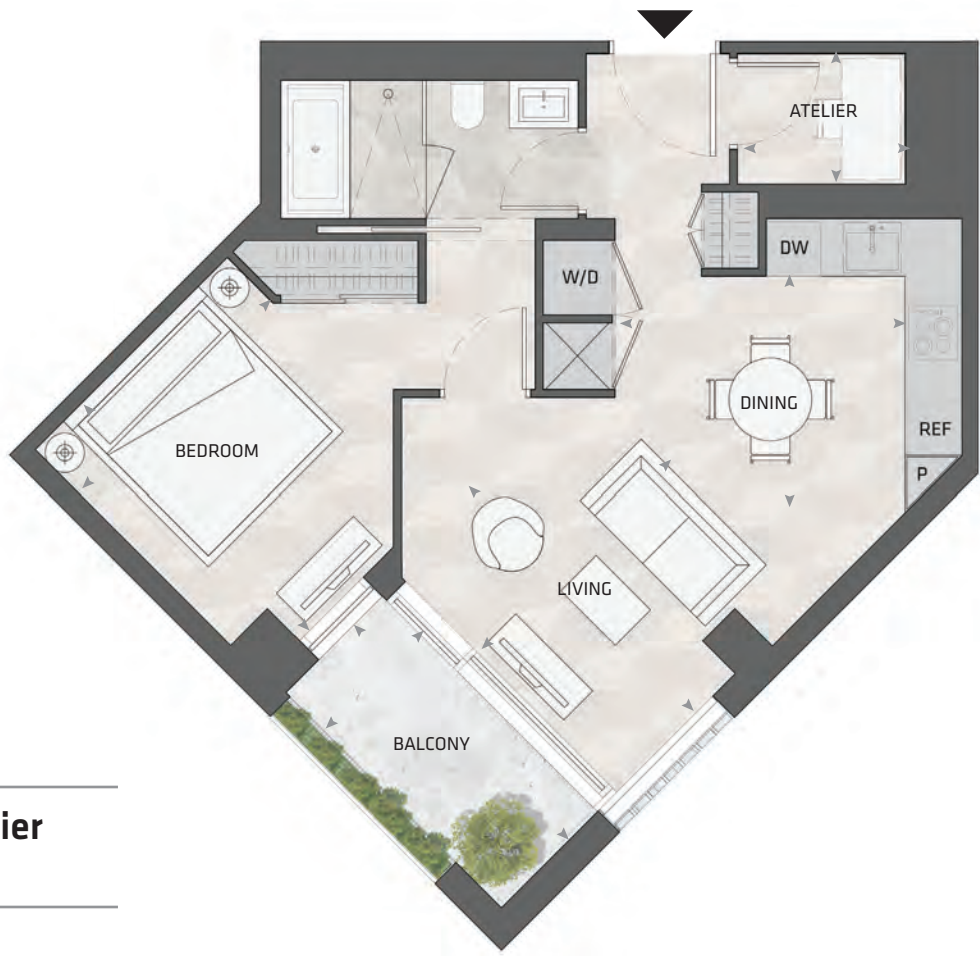

1BD.01A

1 Bedroom + Atelier  
1 Bathroom

Total Living:  
718 ft<sup>2</sup>

Interior Living:  
647 ft<sup>2</sup>

Exterior Living:  
72 ft<sup>2</sup>

LIVING	11' 4" X 9' 7"
DINING	10' 5" X 7' 10"
BEDROOM	11' 7" X 9' 5"
ATELIER	6' 0" X 4' 8"
BALCONY	11' 0" X 4' 11"

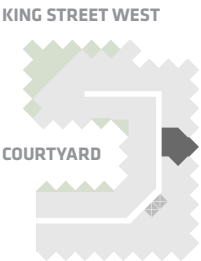

EAST MOUNTAIN KEYPLAN



All dimensions and specifications are approximate. Certain plans are reverse or mirror image.  
Balcony square footages are estimated and may vary from that stated. Please see Sales Representative  
for details. Furniture not included. Refer to key plan for unit location and orientation. E. & O.E.



# KING

## HOME 806 E



1BD.06

---

**1 Bedroom + Atelier**  
**1 Bathroom**

---

**Total Living:**  
**726 ft²**

Interior Living:  
593 ft²

Exterior Living:  
132 ft²

---

LIVING/ DINING	12' 0" X 13' 0"
BEDROOM	9' 6" X 11' 4"
ATELIER	5' 1" X 5' 6"
BALCONY	13' 0" X 7' 9"

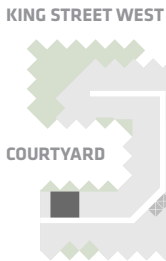
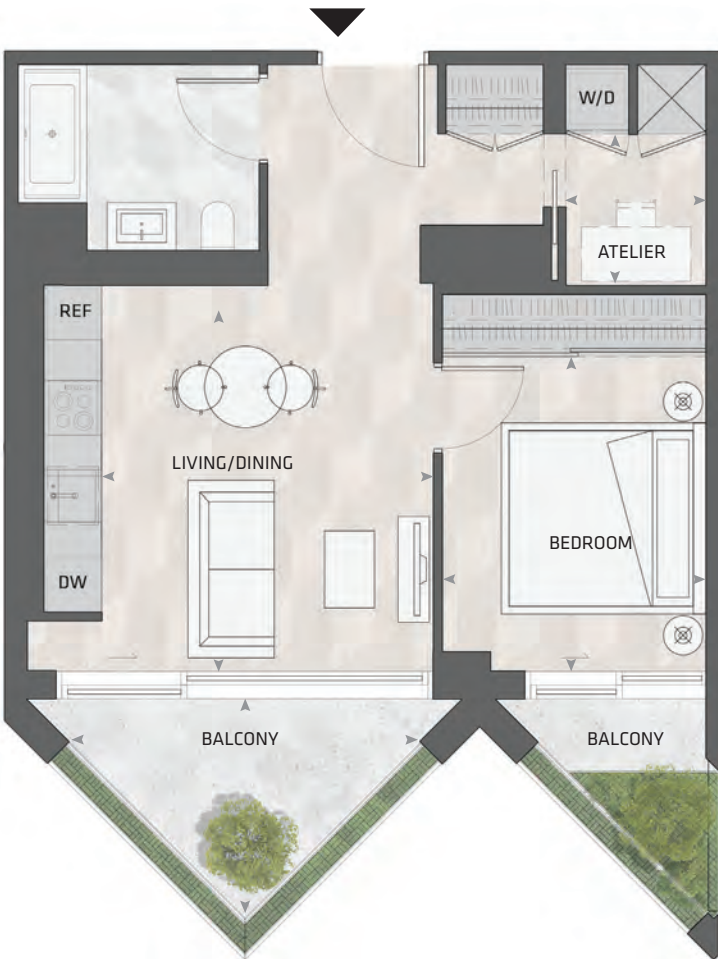

EAST MOUNTAIN KEYPLAN



All dimensions and specifications are approximate. Certain plans are reverse or mirror image. Balcony square footages are estimated and may vary from that stated. Please see Sales Representative for details. Furniture not included. Refer to key plan for unit location and orientation. E. & O.E.

# KING

## HOME 815 E

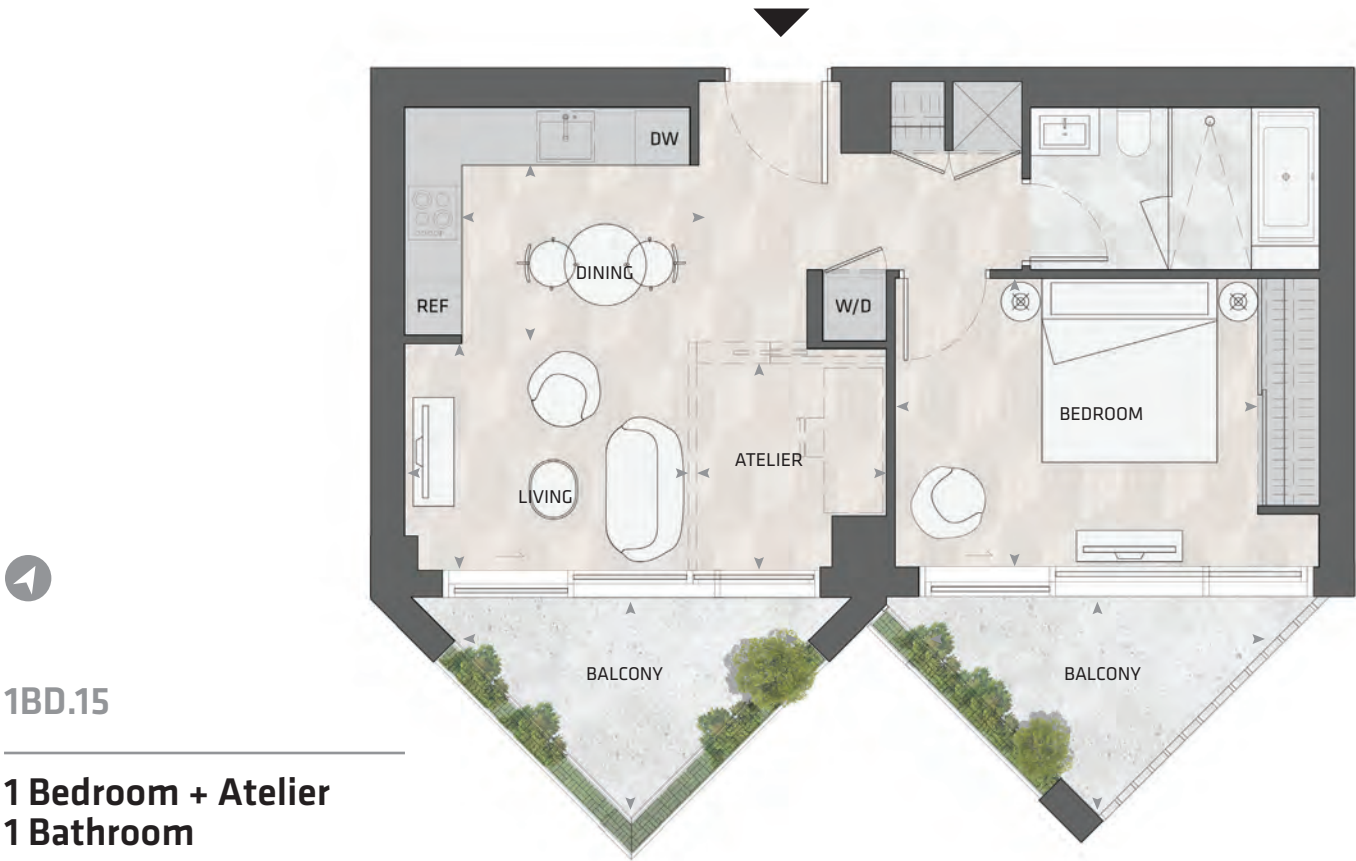

1BD.15

**1 Bedroom + Atelier**  
**1 Bathroom**

**Total Living:**  
**813 ft<sup>2</sup>**

Interior Living:  
650 ft<sup>2</sup>

Exterior Living:  
163 ft<sup>2</sup>

LIVING	10' 3" X 8' 3"
DINING	8' 6" X 6' 5"
BEDROOM	12' 1" X 10' 8"
ATELIER	6' 10" X 7' 6"
BALCONY	13' 0" X 7' 9"



All dimensions and specifications are approximate. Certain plans are reverse or mirror image. Balcony square footages are estimated and may vary from that stated. Please see Sales Representative for details. Furniture not included. Refer to key plan for unit location and orientation. E. & O.E.



# KING

## HOME 822 E



1BD.01A

1 Bedroom + Atelier  
1 Bathroom

Total Living:  
718 ft<sup>2</sup>

Interior Living:  
647 ft<sup>2</sup>

Exterior Living:  
72 ft<sup>2</sup>

LIVING	11' 4" X 9' 7"
DINING	10' 5" X 7' 10"
BEDROOM	11' 7" X 9' 5"
ATELIER	6' 0" X 4' 8"
BALCONY	11' 0" X 4' 11"

KING STREET WEST

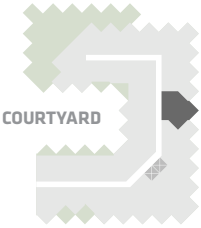

EAST MOUNTAIN KEYPLAN



All dimensions and specifications are approximate. Certain plans are reverse or mirror image. Balcony square footages are estimated and may vary from that stated. Please see Sales Representative for details. Furniture not included. Refer to key plan for unit location and orientation. E. & O.E.



# KING

## HOME 903 E



1BD.01C

1 Bedroom + Atelier  
1 Bathroom

Total Living:  
754 ft<sup>2</sup>

Interior Living:  
682 ft<sup>2</sup>

Exterior Living:  
72 ft<sup>2</sup>

LIVING	12' 0" X 9' 10"
DINING	11' 3" X 8' 6"
BEDROOM	11' 10" X 11' 10"
ATELIER	7' 9" X 4' 8"
BALCONY	11' 0" X 4' 11"



EAST MOUNTAIN KEYPLAN



All dimensions and specifications are approximate. Certain plans are reverse or mirror image. Balcony square footages are estimated and may vary from that stated. Please see Sales Representative for details. Furniture not included. Refer to key plan for unit location and orientation. E. & O.E.

# KING

## HOME 915 E

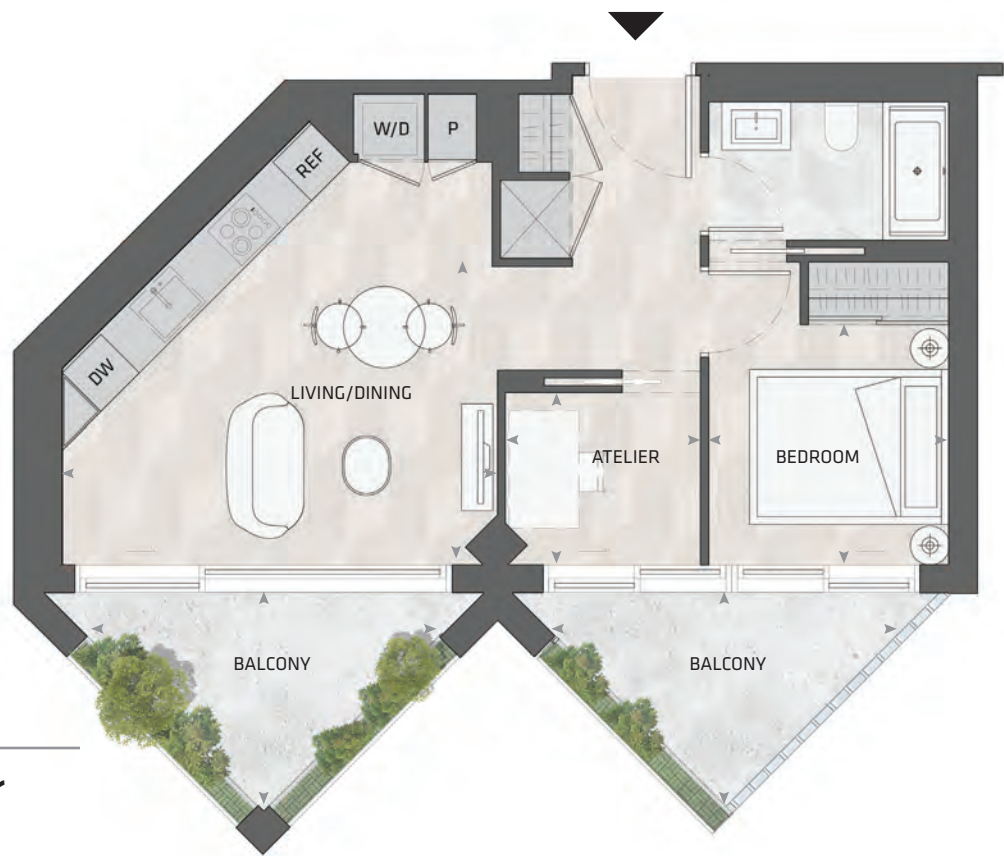

1BD.24B

1 Bedroom + Atelier  
1 Bathroom

Total Living:  
739 ft<sup>2</sup>

Interior Living:  
576 ft<sup>2</sup>

Exterior Living:  
163 ft<sup>2</sup>

LIVING/ DINING	15' 8" X 12' 10"
BEDROOM	8' 9" X 8' 8"
ATELIER	7' 0" X 6' 2"
BALCONY	13' 0" X 7' 9"

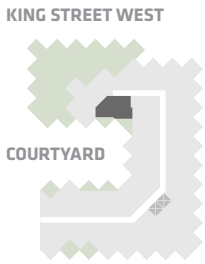

EAST MOUNTAIN KEYPLAN

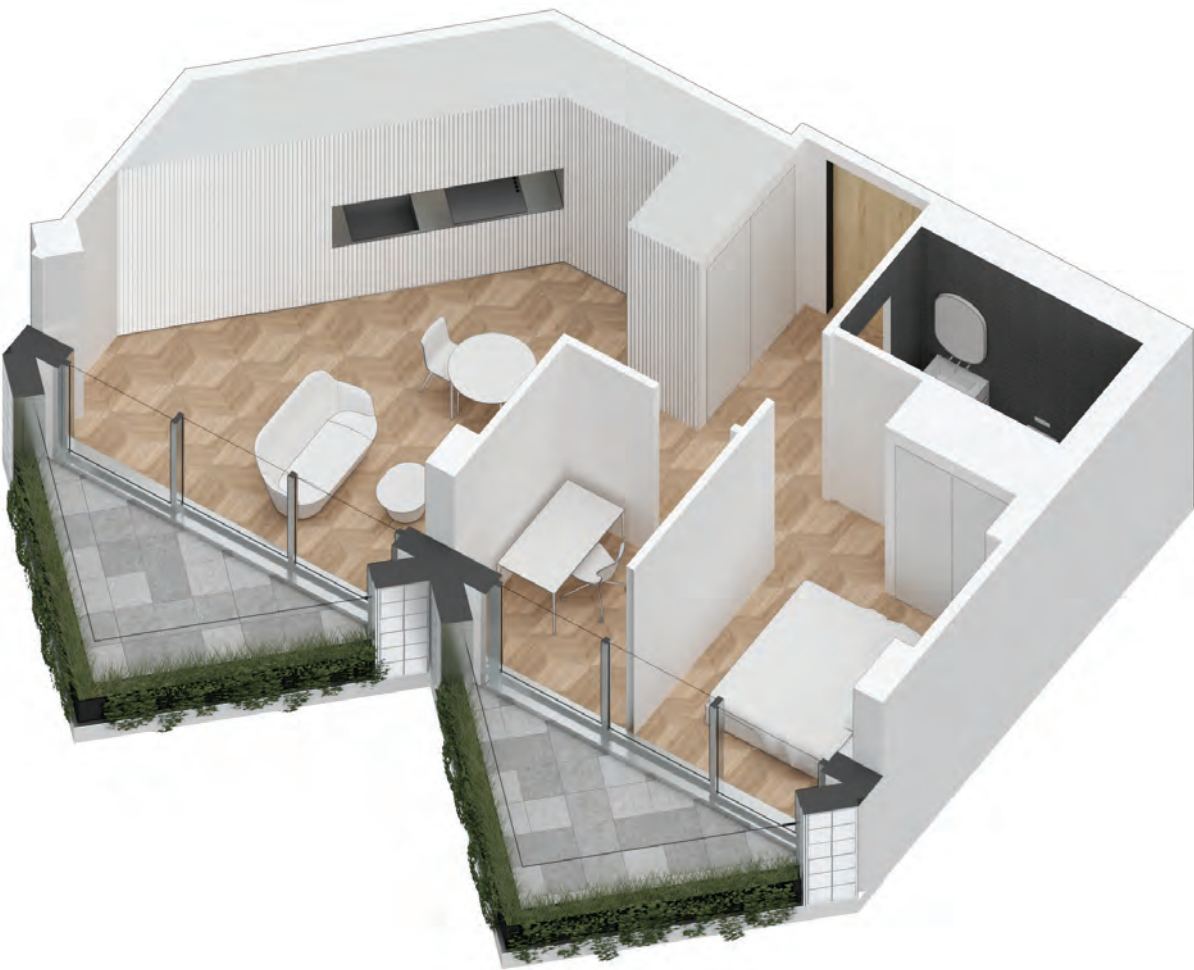

All dimensions and specifications are approximate. Certain plans are reverse or mirror image. Balcony square footages are estimated and may vary from that stated. Please see Sales Representative for details. Furniture not included. Refer to key plan for unit location and orientation. E. & O.E.



# KING

## HOME 921 E



1BD.01A

**1 Bedroom + Atelier**  
**1 Bathroom**

**Total Living:**  
**711 ft<sup>2</sup>**

Interior Living:  
640 ft<sup>2</sup>

Exterior Living:  
72 ft<sup>2</sup>

LIVING	11' 4" X 9' 7"
DINING	10' 5" X 7' 10"
BEDROOM	11' 7" X 9' 5"
ATELIER	6' 0" X 4' 8"
BALCONY	11' 0" X 4' 11"

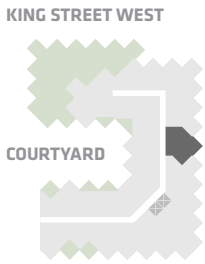

EAST MOUNTAIN KEYPLAN



All dimensions and specifications are approximate. Certain plans are reverse or mirror image.  
Balcony square footages are estimated and may vary from that stated. Please see Sales Representative  
for details. Furniture not included. Refer to key plan for unit location and orientation. E. & O.E.



# KING

## HOME 1003 E

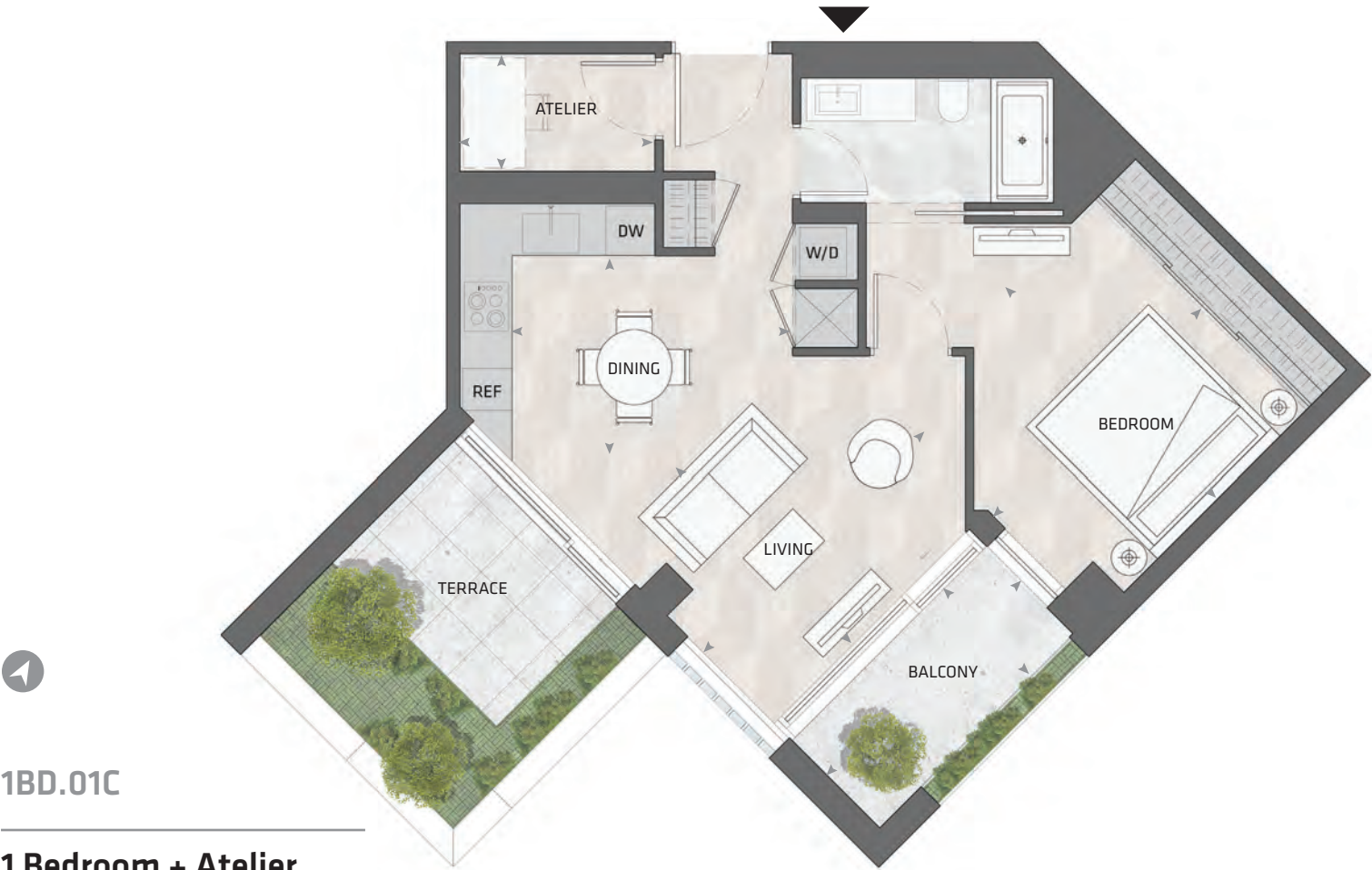

1BD.01C

1 Bedroom + Atelier  
1 Bathroom

Total Living:  
904 ft<sup>2</sup>

Interior Living:  
689 ft<sup>2</sup>

Exterior Living:  
215 ft<sup>2</sup>

LIVING	12' 0" X 9' 10"
DINING	11' 3" X 8' 6"
BEDROOM	11' 10" X 11' 10"
ATELIER	7' 9" X 4' 8"
BALCONY	11' 0" X 4' 11"

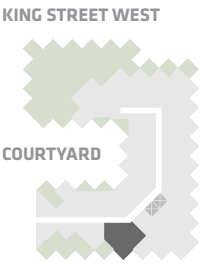

EAST MOUNTAIN KEYPLAN



All dimensions and specifications are approximate. Certain plans are reverse or mirror image. Balcony square footages are estimated and may vary from that stated. Please see Sales Representative for details. Furniture not included. Refer to key plan for unit location and orientation. E. & O.E.

# KING

## HOME 1016 E



**1BD.63**

---

**1 Bedroom + Atelier**  
**1 Bathroom**

---

**Total Living:**  
**794 ft<sup>2</sup>**

Interior Living:  
650 ft<sup>2</sup>

Exterior Living:  
143 ft<sup>2</sup>

---

LIVING	11' 2" X 8' 9"
DINING	8' 2" X 13' 0"
BEDROOM	11' 8" X 11' 2"
ATELIER	4' 9" X 5' 1"
TERRACE	9' 1" X 6' 8"

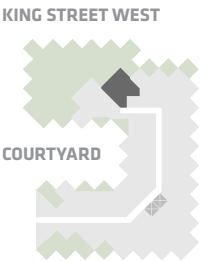

**EAST MOUNTAIN KEYPLAN**



All dimensions and specifications are approximate. Certain plans are reverse or mirror image.  
Balcony square footages are estimated and may vary from that stated. Please see Sales Representative  
for details. Furniture not included. Refer to key plan for unit location and orientation. E. & O.E.



# KING

## HOME 1018 E



**1BD.26**

---

**1 Bedroom + Atelier**  
**1 Bathroom**

---

**Total Living:**  
**1036 ft<sup>2</sup>**

Interior Living:  
726 ft<sup>2</sup>

Exterior Living:  
310 ft<sup>2</sup>

---

<b>LIVING</b>	11' 9" X 12' 0"
<b>DINING</b>	9' 11" X 10' 2"
<b>BEDROOM</b>	11' 8" X 9' 8"
<b>ATELIER</b>	5' 10" X 6' 1"
<b>TERRACE</b>	8' 3" X 6' 8"

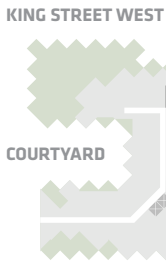

**EAST MOUNTAIN KEYPLAN**



All dimensions and specifications are approximate. Certain plans are reverse or mirror image.  
Balcony square footages are estimated and may vary from that stated. Please see Sales Representative  
for details. Furniture not included. Refer to key plan for unit location and orientation. E. & O.E.



# KING

## HOME 1020 E



1BD.01A

1 Bedroom + Atelier  
1 Bathroom

Total Living:  
718 ft<sup>2</sup>

Interior Living:  
647 ft<sup>2</sup>

Exterior Living:  
72 ft<sup>2</sup>

LIVING	11' 4" X 9' 7"
DINING	10' 5" X 7' 10"
BEDROOM	11' 7" X 9' 5"
ATELIER	6' 0" X 4' 8"
BALCONY	11' 0" X 4' 11"

KING STREET WEST

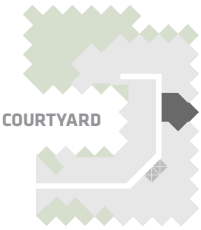

EAST MOUNTAIN KEYPLAN



All dimensions and specifications are approximate. Certain plans are reverse or mirror image.  
Balcony square footages are estimated and may vary from that stated. Please see Sales Representative  
for details. Furniture not included. Refer to key plan for unit location and orientation. E. & O.E.

# KING

## HOME 1106 E



1BD.51

---

**1 Bedroom + Atelier**  
**1 Bathroom**

---

**Total Living:**  
**781 ft<sup>2</sup>**

Interior Living:  
614 ft<sup>2</sup>

Exterior Living:  
167 ft<sup>2</sup>

---

LIVING	11' 2" X 9' 2"
DINING	7' 9" X 8' 0"
BEDROOM	9' 10" X 11' 9"
ATELIER	5' 0" X 4' 6"
TERRACE	8' 3" X 6' 8"

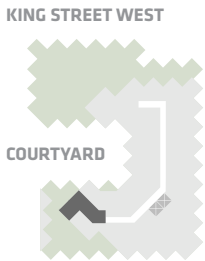

EAST MOUNTAIN KEYPLAN



All dimensions and specifications are approximate. Certain plans are reverse or mirror image. Balcony square footages are estimated and may vary from that stated. Please see Sales Representative for details. Furniture not included. Refer to key plan for unit location and orientation. E. & O.E.



# KING

## HOME 1119 E

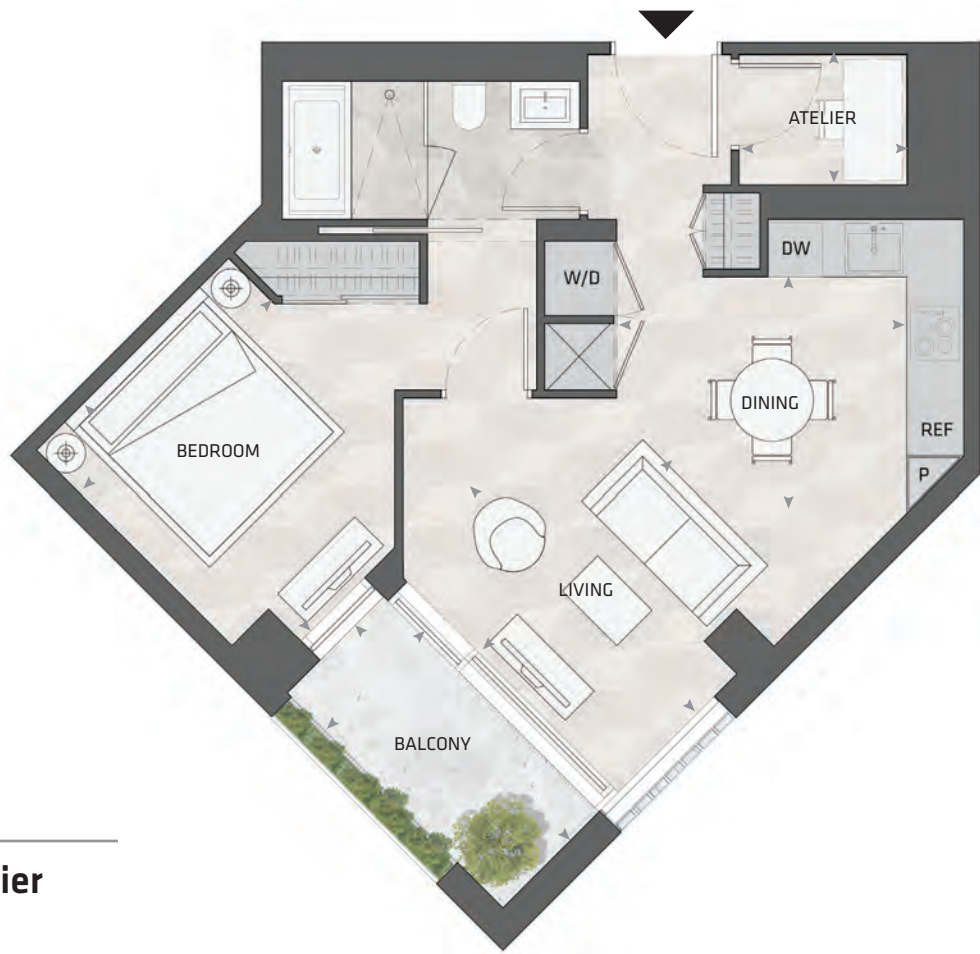

1BD.01A

1 Bedroom + Atelier  
1 Bathroom

Total Living:  
718 ft<sup>2</sup>

Interior Living:  
647 ft<sup>2</sup>

Exterior Living:  
72 ft<sup>2</sup>

LIVING	11' 4" X 9' 7"
DINING	10' 5" X 7' 10"
BEDROOM	11' 7" X 9' 5"
ATELIER	6' 0" X 4' 8"
BALCONY	11' 0" X 4' 11"

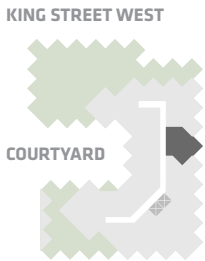

EAST MOUNTAIN KEYPLAN



All dimensions and specifications are approximate. Certain plans are reverse or mirror image. Balcony square footages are estimated and may vary from that stated. Please see Sales Representative for details. Furniture not included. Refer to key plan for unit location and orientation. E. & O.E.

# KING

## HOME 1209 E



1BD.77

---

**1 Bedroom + Atelier**  
**1 Bathroom**

---

**Total Living:**  
**484 ft<sup>2</sup>**

Interior Living:  
484 ft<sup>2</sup>

Exterior Living:  
N/A

---

LIVING	8' 8" X 9' 5"
DINING	6' 7" X 9' 3"
BEDROOM	8' 9" X 8' 6"

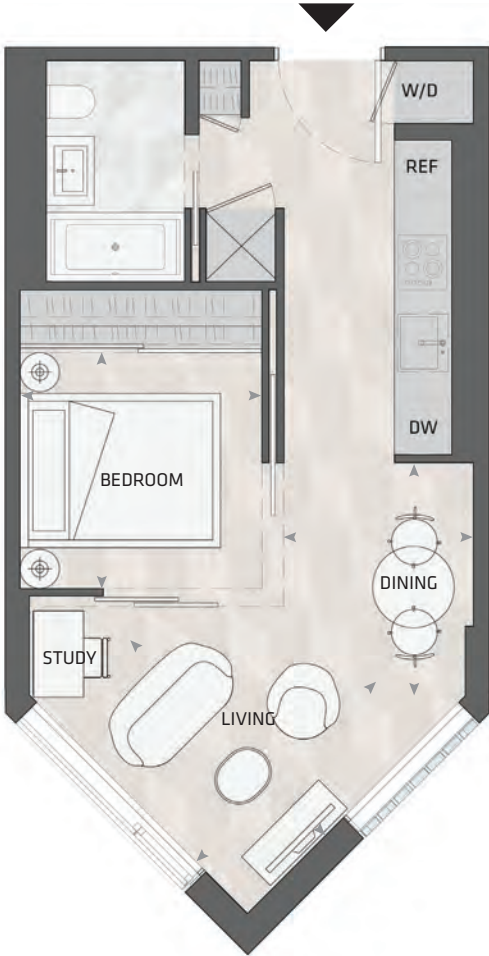
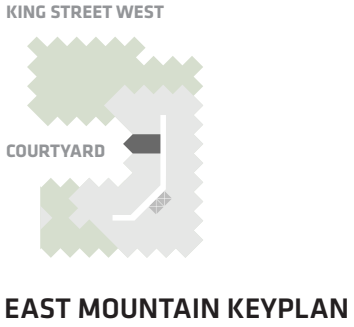

All dimensions and specifications are approximate. Certain plans are reverse or mirror image. Balcony square footages are estimated and may vary from that stated. Please see Sales Representative for details. Furniture not included. Refer to key plan for unit location and orientation. E. & O.E.



# KING

## HOME 1511 E

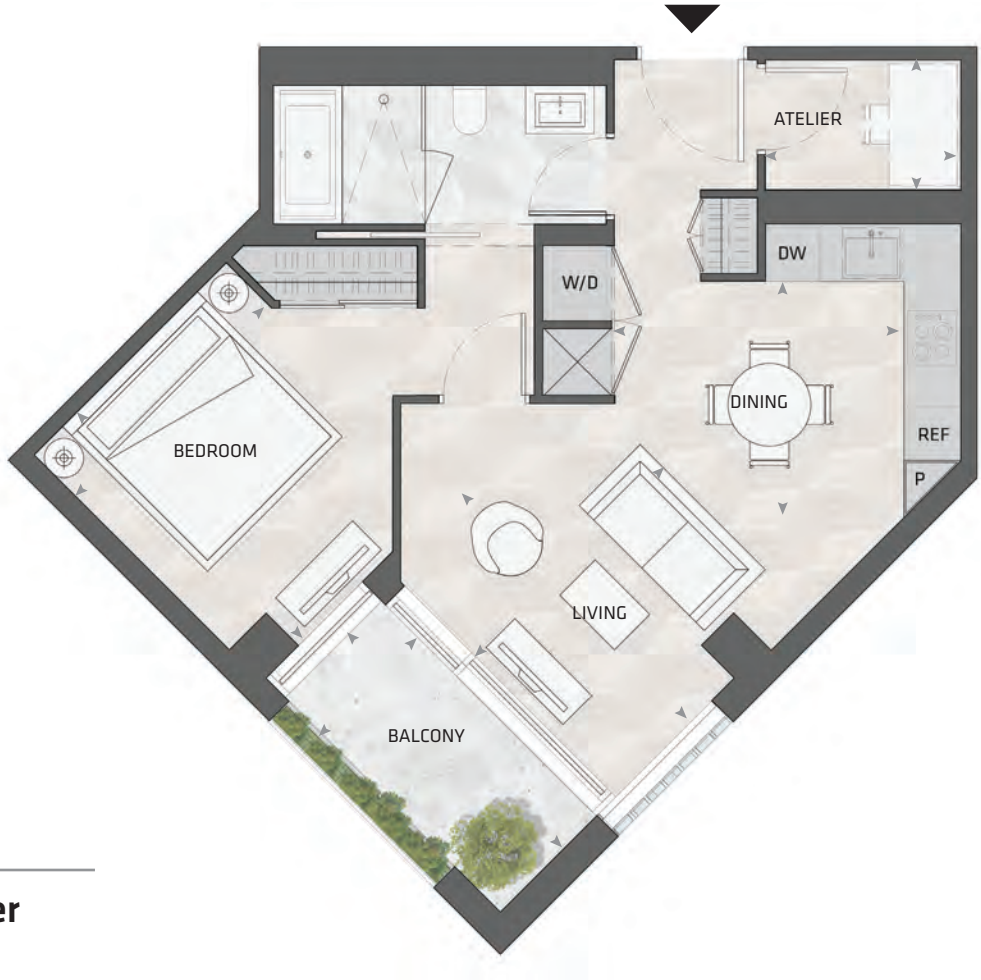

1BD.01A

1 Bedroom + Atelier  
1 Bathroom

Total Living:  
723 ft<sup>2</sup>

Interior Living:  
652 ft<sup>2</sup>

Exterior Living:  
72 ft<sup>2</sup>

LIVING	11' 2" X 9' 7"
DINING	10' 5" X 8' 1"
BEDROOM	11' 7" X 9' 5"
ATELIER	7' 1" X 4' 8"
BALCONY	11' 0" X 4' 11"

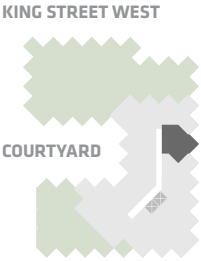

EAST MOUNTAIN KEYPLAN



All dimensions and specifications are approximate. Certain plans are reverse or mirror image. Balcony square footages are estimated and may vary from that stated. Please see Sales Representative for details. Furniture not included. Refer to key plan for unit location and orientation. E. & O.E.

# KING

## HOME 611 E

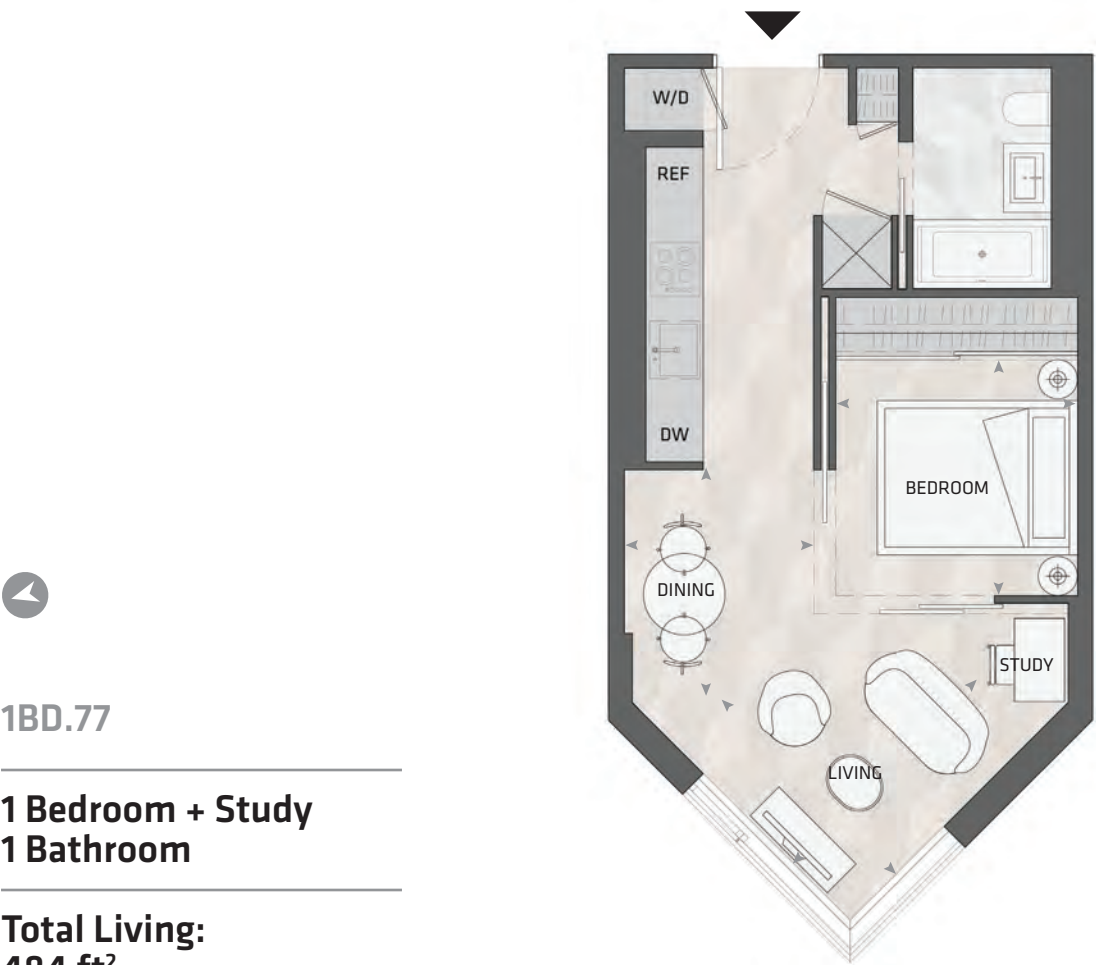

1BD.77

---

**1 Bedroom + Study**  
**1 Bathroom**

---

**Total Living:**  
**484 ft<sup>2</sup>**

Interior Living:  
484 ft<sup>2</sup>

Exterior Living:  
N/A

---

LIVING	8' 8" X 9' 5"
DINING	6' 7" X 9' 3"
BEDROOM	8' 9" X 8' 6"

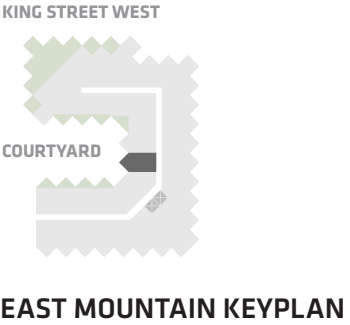

All dimensions and specifications are approximate. Certain plans are reverse or mirror image.  
Balcony square footages are estimated and may vary from that stated. Please see Sales Representative  
for details. Furniture not included. Refer to key plan for unit location and orientation. E. & O.E.

# KING

## HOME 509 E



1BD.29

---

**1 Bedroom + Study**  
**1 Bathroom**

---

**Total Living:**  
**545 ft<sup>2</sup>**

Interior Living:  
545 ft<sup>2</sup>

Exterior Living:  
N/A

---

<b>LIVING</b>	10' 6" X 8' 5"
<b>DINING</b>	6' 5" X 9' 5"
<b>BEDROOM</b>	9' 7" X 10' 8"

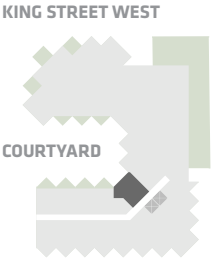

EAST MOUNTAIN KEYPLAN



All dimensions and specifications are approximate. Certain plans are reverse or mirror image.  
Balcony square footages are estimated and may vary from that stated. Please see Sales Representative  
for details. Furniture not included. Refer to key plan for unit location and orientation. E. & O.E.



# KING

## HOME 612 E



1BD.77

---

**1 Bedroom + Study**  
**1 Bathroom**

---

**Total Living:**  
**484 ft<sup>2</sup>**

Interior Living:  
484 ft<sup>2</sup>

Exterior Living:  
N/A

---

LIVING	8' 8" X 9' 5"
DINING	6' 7" X 9' 3"
BEDROOM	8' 9" X 8' 6"

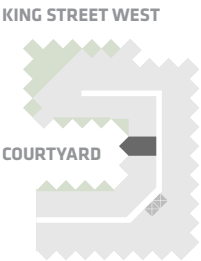
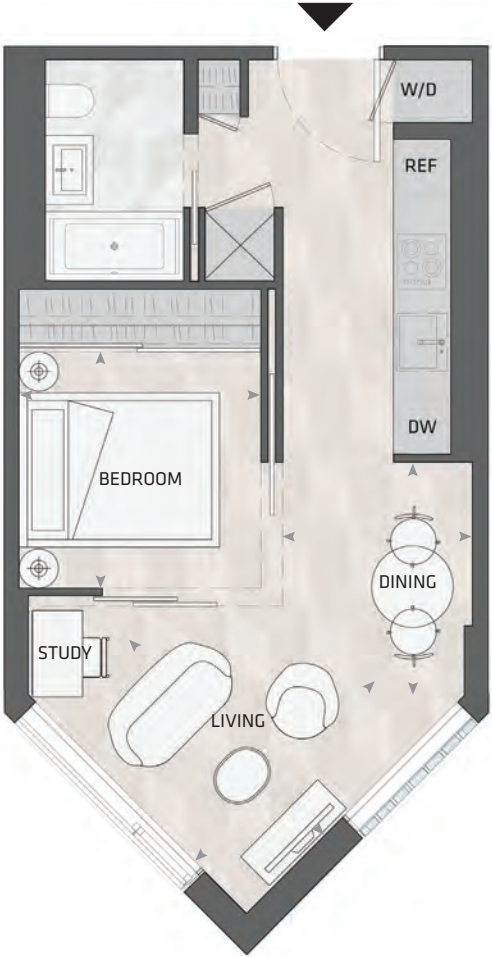

EAST MOUNTAIN KEYPLAN



All dimensions and specifications are approximate. Certain plans are reverse or mirror image.  
Balcony square footages are estimated and may vary from that stated. Please see Sales Representative  
for details. Furniture not included. Refer to key plan for unit location and orientation. E. & O.E.

# KING

## HOME 625 E



1BD.04B

1 Bedroom + Study  
1 Bathroom

Total Living:  
638 ft<sup>2</sup>

Interior Living:  
566 ft<sup>2</sup>

Exterior Living:  
72 ft<sup>2</sup>

LIVING	7' 11" X 11' 2"
DINING	14' 4" X 6' 7"
BEDROOM	11' 2" X 9' 10"
BALCONY	4' 11" X 11' 0"

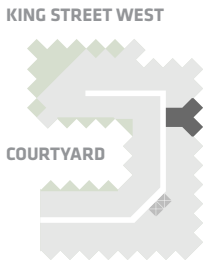

EAST MOUNTAIN KEYPLAN

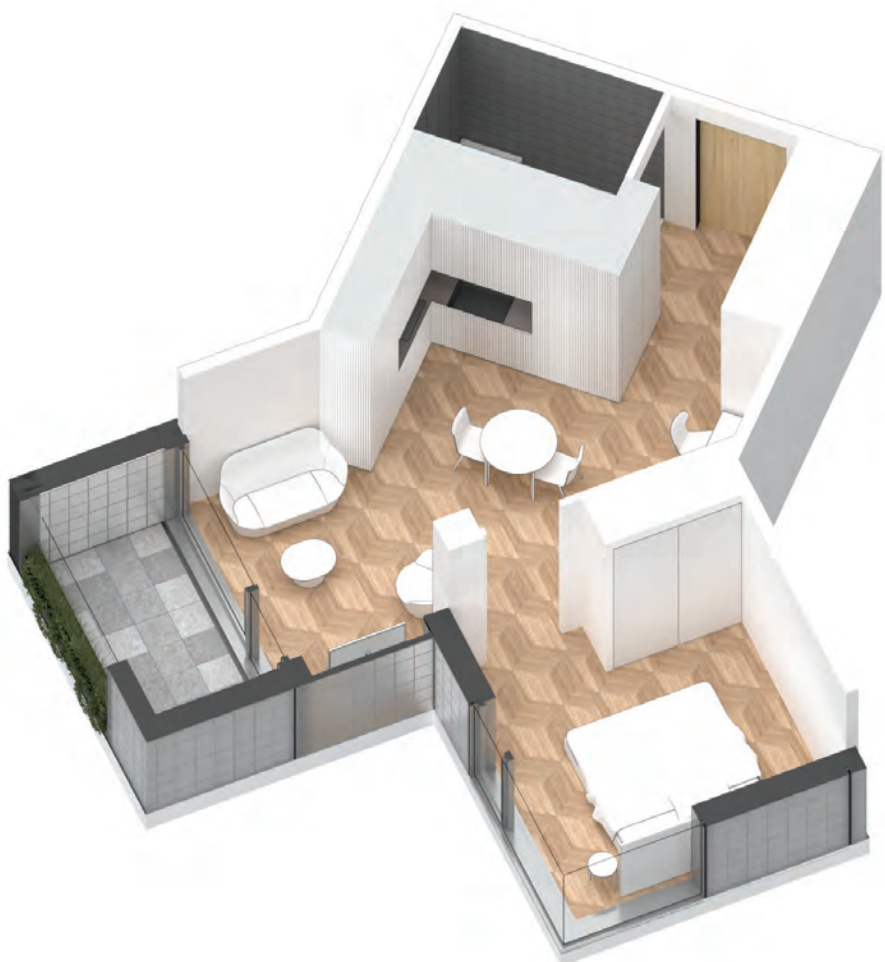

All dimensions and specifications are approximate. Certain plans are reverse or mirror image. Balcony square footages are estimated and may vary from that stated. Please see Sales Representative for details. Furniture not included. Refer to key plan for unit location and orientation. E. & O.E.

# KING

## HOME 1508 E



1BD.77

---

**1 Bedroom + Study**  
**1 Bathroom**

---

**Total Living:**  
**484 ft<sup>2</sup>**

Interior Living:  
484 ft<sup>2</sup>

Exterior Living:  
N/A

---

LIVING	8' 8" X 9' 5"
DINING	6' 7" X 9' 3"
BEDROOM	8' 9" X 8' 6"

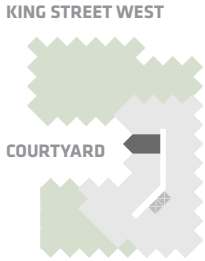
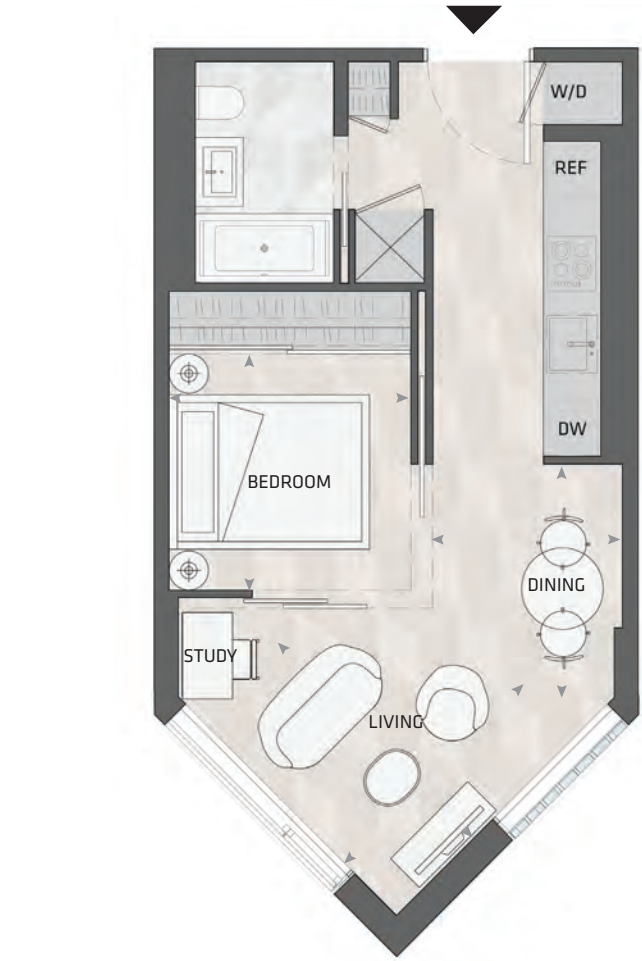

EAST MOUNTAIN KEYPLAN



All dimensions and specifications are approximate. Certain plans are reverse or mirror image. Balcony square footages are estimated and may vary from that stated. Please see Sales Representative for details. Furniture not included. Refer to key plan for unit location and orientation. E. & O.E.



# KING

## HOME 1507 E



1BD.77

---

**1 Bedroom + Study**  
**1 Bathroom**

---

**Total Living:**  
**484 ft<sup>2</sup>**

Interior Living:  
484 ft<sup>2</sup>

Exterior Living:  
N/A

---

<b>LIVING</b>	8' 8" X 9' 5"
<b>DINING</b>	6' 7" X 9' 3"
<b>BEDROOM</b>	8' 9" X 8' 6"

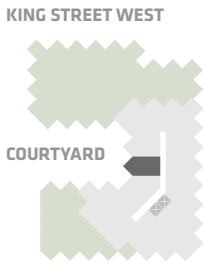
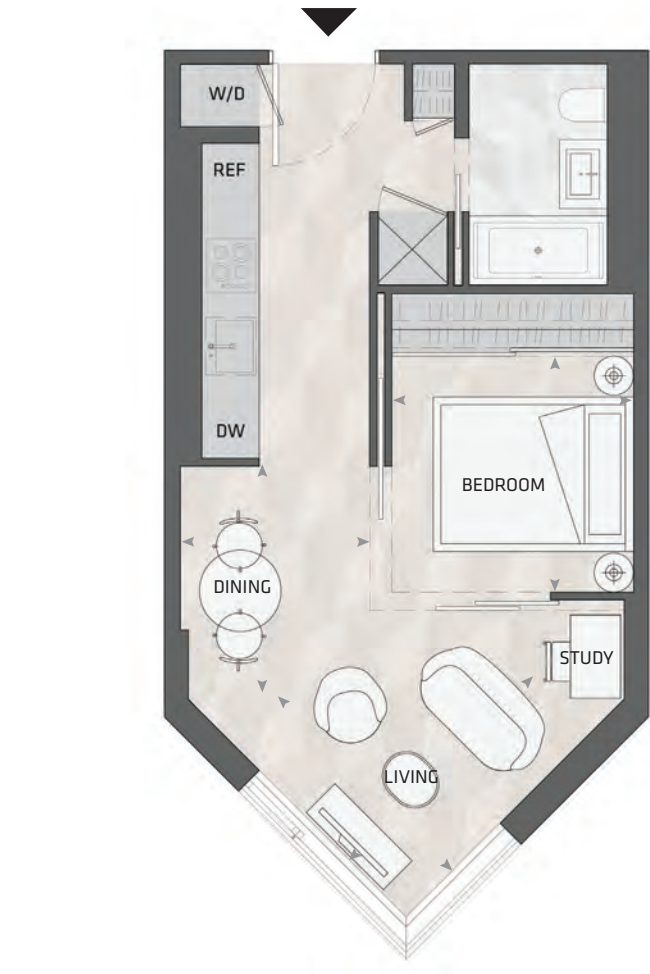

EAST MOUNTAIN KEYPLAN



All dimensions and specifications are approximate. Certain plans are reverse or mirror image. Balcony square footages are estimated and may vary from that stated. Please see Sales Representative for details. Furniture not included. Refer to key plan for unit location and orientation. E. & O.E.

# KING

## HOME 1215 E

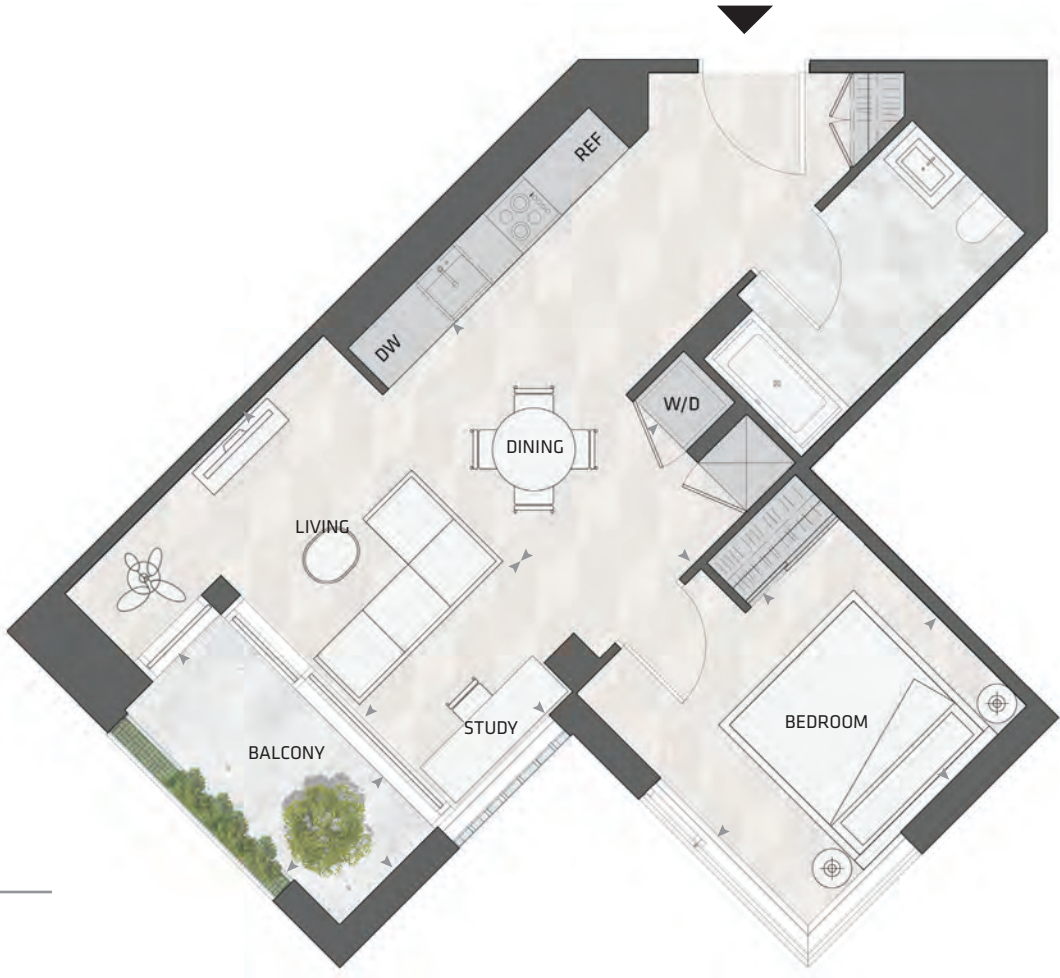

**1BD.11**

---

**1 Bedroom + Study**  
**1 Bathroom**

---

**Total Living:**  
**755 ft<sup>2</sup>**

Interior Living:  
683 ft<sup>2</sup>

Exterior Living:  
72 ft<sup>2</sup>

---

<b>LIVING</b>	7' 7" X 15' 6"
<b>DINING</b>	7' 4" X 12' 3"
<b>BEDROOM</b>	11' 2" X 9' 7"
<b>BALCONY</b>	4' 11" X 11' 0"

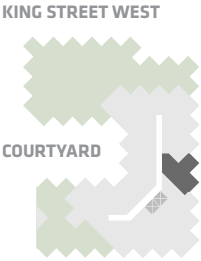

**EAST MOUNTAIN KEYPLAN**



All dimensions and specifications are approximate. Certain plans are reverse or mirror image. Balcony square footages are estimated and may vary from that stated. Please see Sales Representative for details. Furniture not included. Refer to key plan for unit location and orientation. E. & O.E.

# KING

## HOME 1112 E

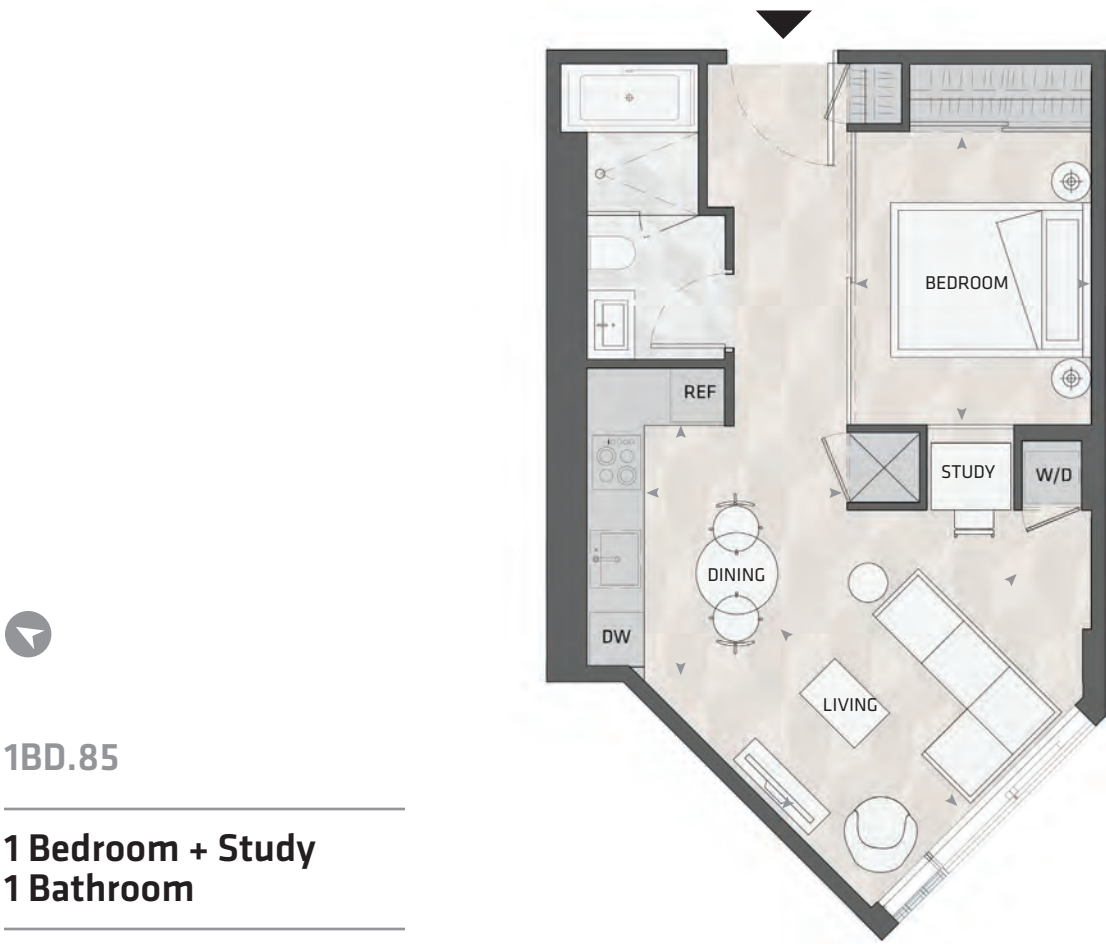

1BD.85

---

**1 Bedroom + Study**  
**1 Bathroom**

---

**Total Living:**  
**532 ft²**

Interior Living:  
532 ft²

Exterior Living:  
N/A

---

<b>LIVING</b>	11' 3" X 10' 10"
<b>DINING</b>	7' 4" X 9' 3"
<b>BEDROOM</b>	8' 6" X 10' 7"

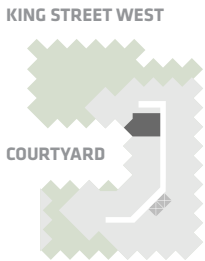

EAST MOUNTAIN KEYPLAN



All dimensions and specifications are approximate. Certain plans are reverse or mirror image. Balcony square footages are estimated and may vary from that stated. Please see Sales Representative for details. Furniture not included. Refer to key plan for unit location and orientation. E. & O.E.



# KING

## HOME 1611 E



1BD.11

**1 Bedroom + Study  
1 Bathroom**

**Total Living:  
754 ft<sup>2</sup>**

Interior Living:  
682 ft<sup>2</sup>

Exterior Living:  
72 ft<sup>2</sup>

LIVING	7' 7" X 15' 6"
DINING	7' 4" X 12' 3"
BEDROOM	11' 2" X 9' 7"
ATELIER	4' 11" X 5' 2"
BALCONY	4' 11" X 11' 0"

KING STREET WEST

COURTYARD

EAST MOUNTAIN KEYPLAN



All dimensions and specifications are approximate. Certain plans are reverse or mirror image. Balcony square footages are estimated and may vary from that stated. Please see Sales Representative for details. Furniture not included. Refer to key plan for unit location and orientation. E. & O.E.

# KING

## HOME 1608 E



1BD.77

---

**1 Bedroom + Study**  
**1 Bathroom**

---

**Total Living:**  
**484 ft<sup>2</sup>**

Interior Living:  
484 ft<sup>2</sup>

Exterior Living:  
N/A

---

LIVING	8' 8" X 9' 5"
DINING	6' 7" X 9' 3"
BEDROOM	8' 9" X 8' 6"

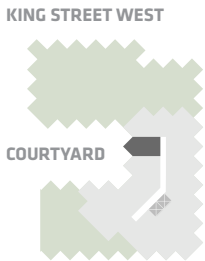
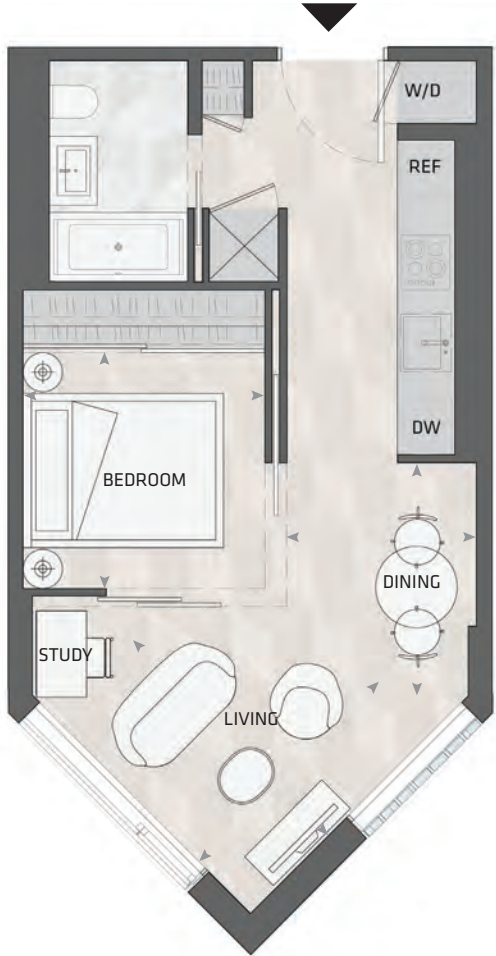

EAST MOUNTAIN KEYPLAN



All dimensions and specifications are approximate. Certain plans are reverse or mirror image. Balcony square footages are estimated and may vary from that stated. Please see Sales Representative for details. Furniture not included. Refer to key plan for unit location and orientation. E. & O.E.

# KING

## HOME 1607 E

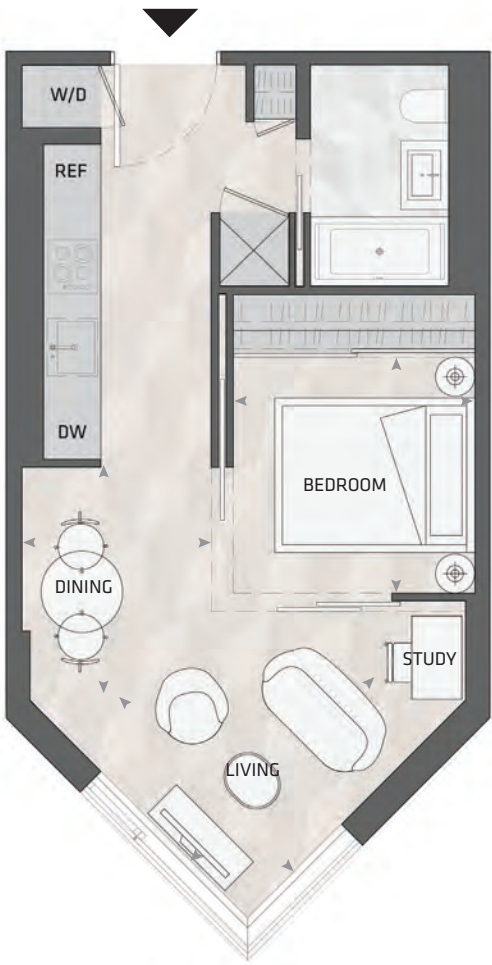

1BD.77

---

**1 Bedroom + Study**  
**1 Bathroom**

**Total Living:**  
**484 ft<sup>2</sup>**

Interior Living:  
484 ft<sup>2</sup>

Exterior Living:  
N/A

LIVING	8' 8" X 9' 5"
DINING	6' 7" X 9' 3"
BEDROOM	8' 9" X 8' 6"

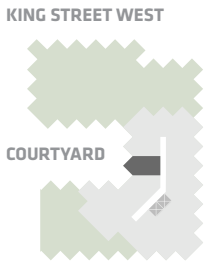

EAST MOUNTAIN KEYPLAN



All dimensions and specifications are approximate. Certain plans are reverse or mirror image. Balcony square footages are estimated and may vary from that stated. Please see Sales Representative for details. Furniture not included. Refer to key plan for unit location and orientation. E. & O.E.



# KING

## HOME 1208 E



1BD.77

---

**1 Bedroom + Study**  
**1 Bathroom**

---

**Total Living:**  
**484 ft<sup>2</sup>**

Interior Living:  
484 ft<sup>2</sup>

Exterior Living:  
N/A

---

LIVING	8' 8" X 9' 5"
DINING	6' 7" X 9' 3"
BEDROOM	8' 9" X 8' 6"

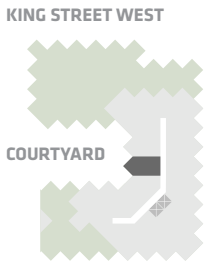
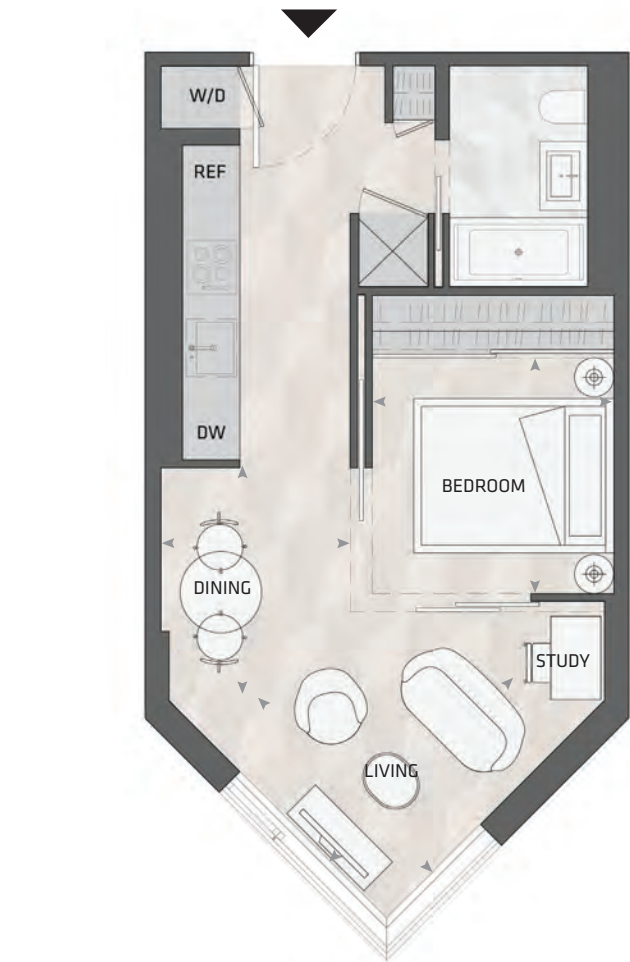

EAST MOUNTAIN KEYPLAN



All dimensions and specifications are approximate. Certain plans are reverse or mirror image.  
Balcony square footages are estimated and may vary from that stated. Please see Sales Representative  
for details. Furniture not included. Refer to key plan for unit location and orientation. E. & O.E.

# KING

## HOME 1120 E

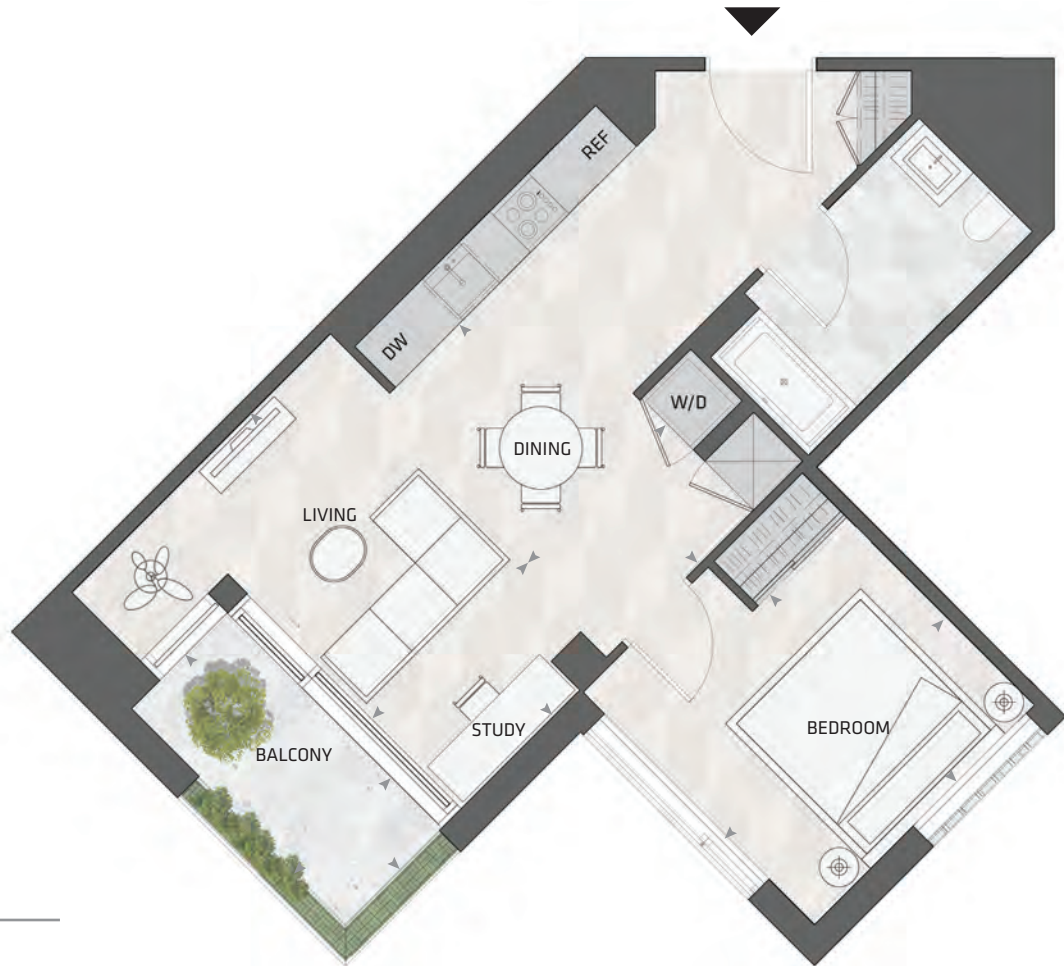

1BD.11

---

**1 Bedroom + Study**  
**1 Bathroom**

---

**Total Living:**  
**755 ft<sup>2</sup>**

Interior Living:  
683 ft<sup>2</sup>

Exterior Living:  
72 ft<sup>2</sup>

---

<b>LIVING</b>	7' 7" X 15' 6"
<b>DINING</b>	7' 4" X 12' 3"
<b>BEDROOM</b>	11' 2" X 9' 7"
<b>ATELIER</b>	4' 11" X 5' 2"
<b>BALCONY</b>	4' 11" X 11' 0"

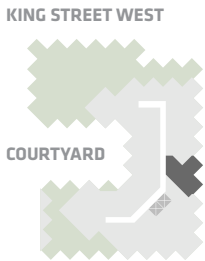

EAST MOUNTAIN KEYPLAN



All dimensions and specifications are approximate. Certain plans are reverse or mirror image. Balcony square footages are estimated and may vary from that stated. Please see Sales Representative for details. Furniture not included. Refer to key plan for unit location and orientation. E. & O.E.

# KING

## HOME 1118 E



1BD.04B

1 Bedroom + Study  
1 Bathroom

Total Living:  
636 ft<sup>2</sup>

Interior Living:  
565 ft<sup>2</sup>

Exterior Living:  
72 ft<sup>2</sup>

LIVING	7' 11" X 11' 2"
DINING	14' 4" X 6' 7"
BEDROOM	11' 2" X 9' 10"
BALCONY	4' 11" X 11' 0"

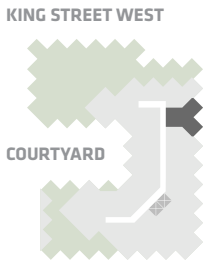

EAST MOUNTAIN KEYPLAN

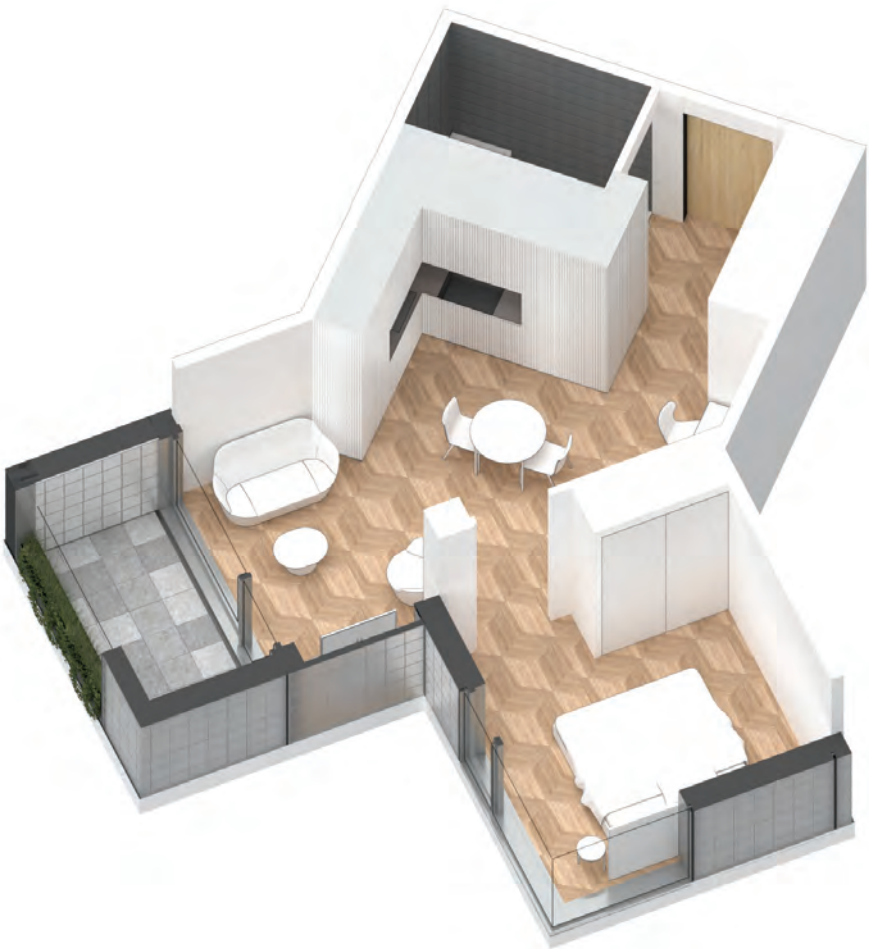

All dimensions and specifications are approximate. Certain plans are reverse or mirror image.  
Balcony square footages are estimated and may vary from that stated. Please see Sales Representative  
for details. Furniture not included. Refer to key plan for unit location and orientation. E. & O.E.



# KING

## HOME 1111 E



1BD.77

---

**1 Bedroom + Study**  
**1 Bathroom**

---

**Total Living:**  
**484 ft<sup>2</sup>**

Interior Living:  
484 ft<sup>2</sup>

Exterior Living:  
N/A

---

LIVING	8' 8" X 9' 5"
DINING	6' 7" X 9' 3"
BEDROOM	8' 9" X 8' 6"

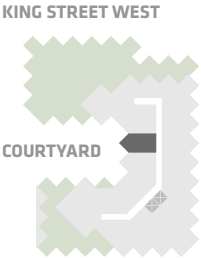
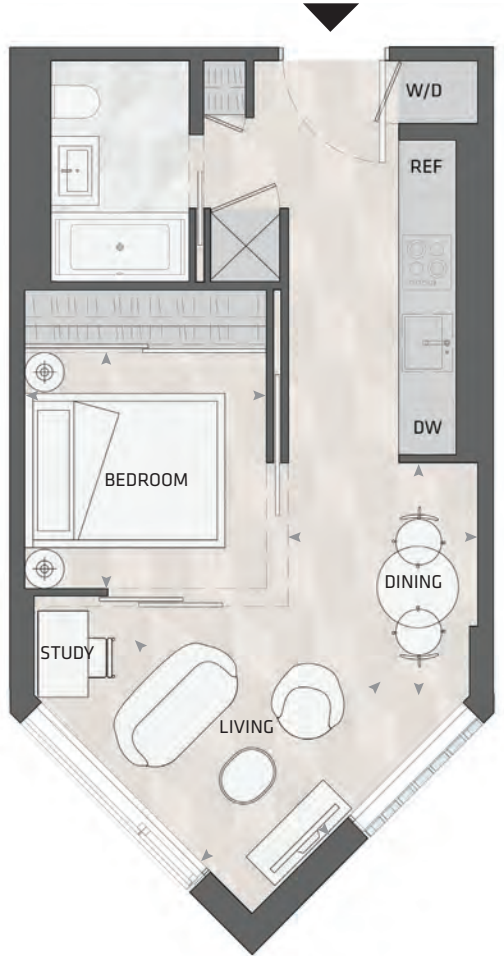

EAST MOUNTAIN KEYPLAN



All dimensions and specifications are approximate. Certain plans are reverse or mirror image. Balcony square footages are estimated and may vary from that stated. Please see Sales Representative for details. Furniture not included. Refer to key plan for unit location and orientation. E. & O.E.

# KING

## HOME 1110 E

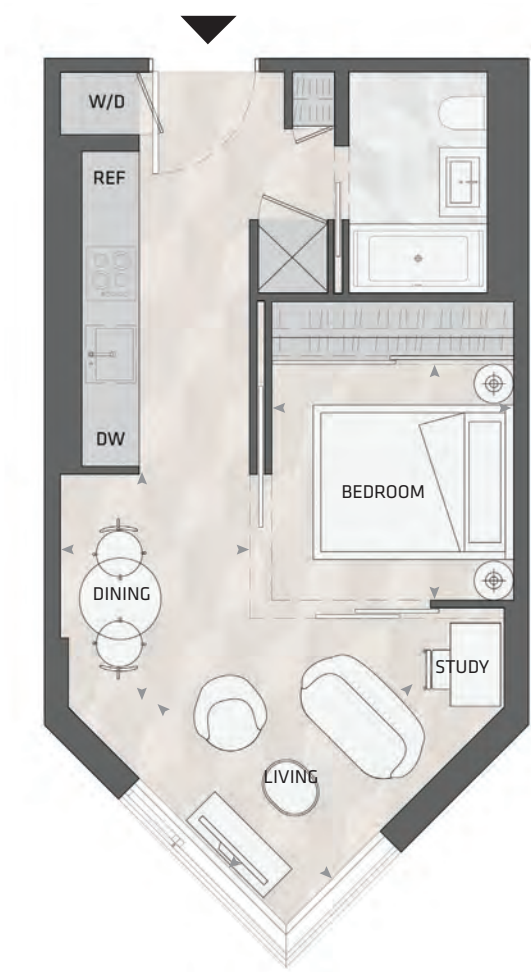

1BD.77

---

**1 Bedroom + Study**  
**1 Bathroom**

---

**Total Living:**  
**484 ft<sup>2</sup>**

Interior Living:  
484 ft<sup>2</sup>

Exterior Living:  
N/A

---

LIVING	8' 8" X 9' 5"
DINING	6' 7" X 9' 3"
BEDROOM	8' 9" X 8' 6"

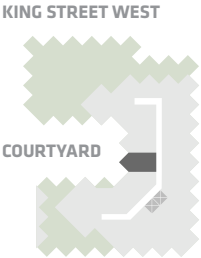

EAST MOUNTAIN KEYPLAN



All dimensions and specifications are approximate. Certain plans are reverse or mirror image.  
Balcony square footages are estimated and may vary from that stated. Please see Sales Representative  
for details. Furniture not included. Refer to key plan for unit location and orientation. E. & O.E.

# KING

## HOME 1021 E

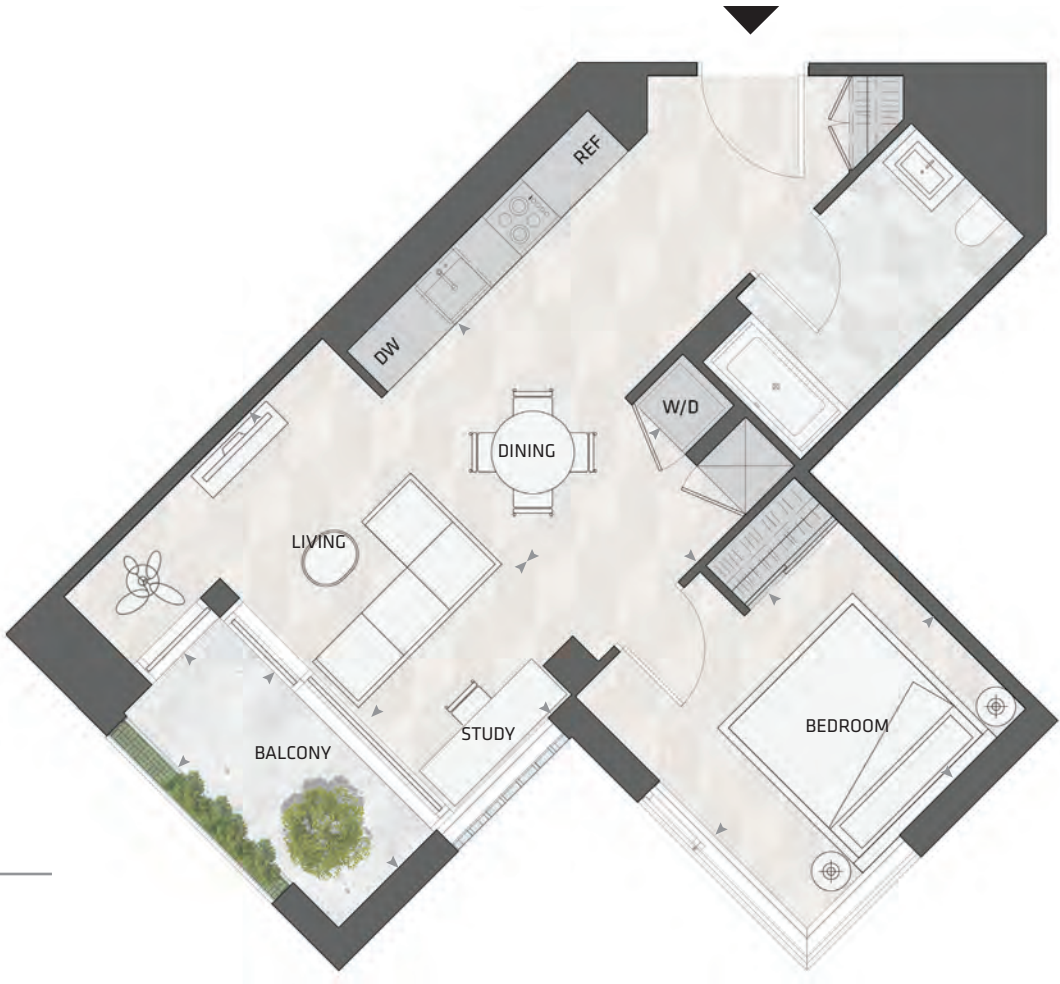

1BD.11

1 Bedroom + Study  
1 Bathroom

Total Living:  
757 ft<sup>2</sup>

Interior Living:  
683 ft<sup>2</sup>

Exterior Living:  
74 ft<sup>2</sup>

LIVING	7' 7" X 15' 6"
DINING	7' 4" X 12' 3"
BEDROOM	11' 2" X 9' 7"
ATELIER	4' 11" X 5' 2"
BALCONY	4' 11" X 11' 0"

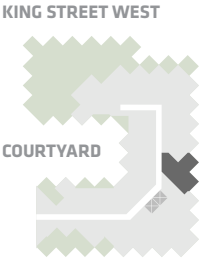

EAST MOUNTAIN KEYPLAN

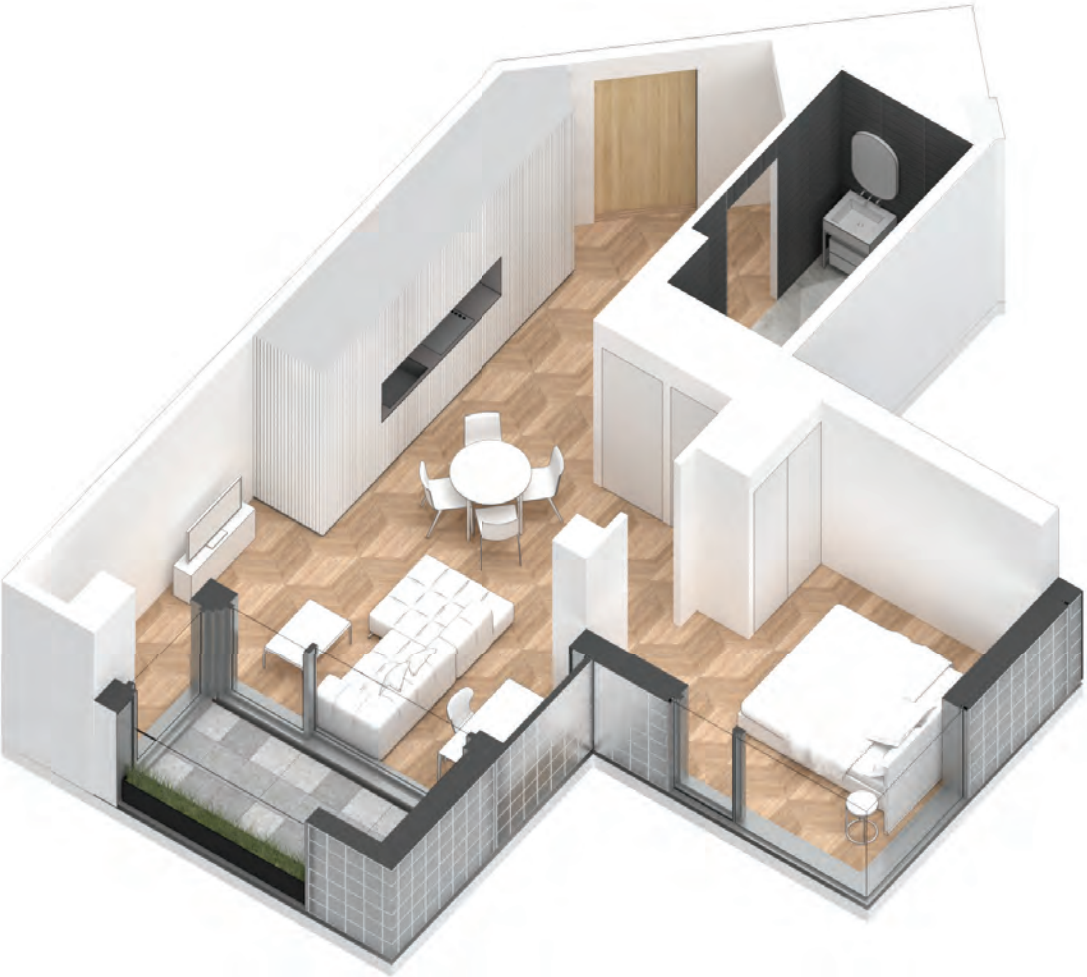

All dimensions and specifications are approximate. Certain plans are reverse or mirror image. Balcony square footages are estimated and may vary from that stated. Please see Sales Representative for details. Furniture not included. Refer to key plan for unit location and orientation. E. & O.E.



# KING

## HOME 1012 E



1BD.85

**1 Bedroom + Study**  
**1 Bathroom**

**Total Living:**  
**542 ft<sup>2</sup>**

Interior Living:  
542 ft<sup>2</sup>

Exterior Living:  
N/A ft<sup>2</sup>

<b>LIVING</b>	11' 3" X 11' 7"
<b>DINING</b>	7' 4" X 9' 3"
<b>BEDROOM</b>	10' 7" X 8' 7"

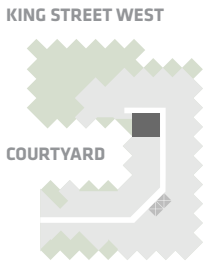

EAST MOUNTAIN KEYPLAN



All dimensions and specifications are approximate. Certain plans are reverse or mirror image. Balcony square footages are estimated and may vary from that stated. Please see Sales Representative for details. Furniture not included. Refer to key plan for unit location and orientation. E. & O.E.

# KING

## HOME 1019 E



**1BD.04**

---

**1 Bedroom + Study**  
**1 Bathroom**

---

**Total Living:**  
**636 ft<sup>2</sup>**

Interior Living:  
565 ft<sup>2</sup>

Exterior Living:  
72 ft<sup>2</sup>

---

<b>LIVING</b>	7' 11" X 11' 2"
<b>DINING</b>	14' 4" X 6' 7"
<b>BEDROOM</b>	11' 2" X 9' 10"
<b>BALCONY</b>	4' 11" X 11' 0"

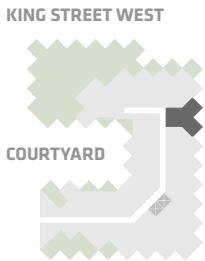

**EAST MOUNTAIN KEYPLAN**

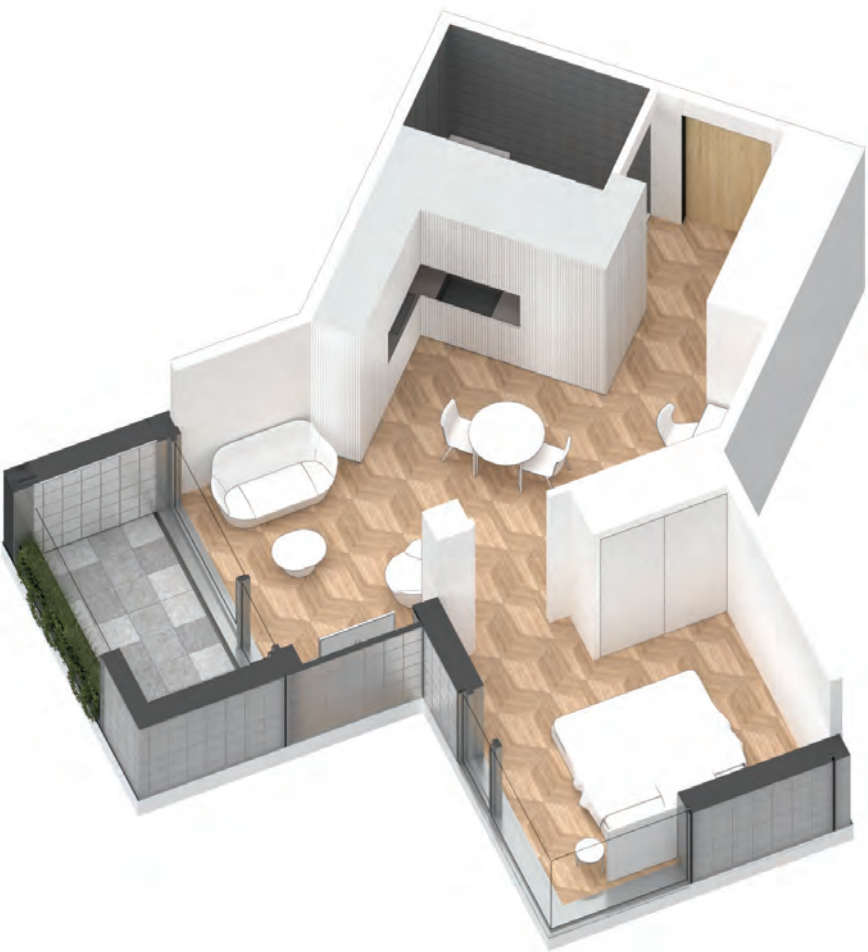

All dimensions and specifications are approximate. Certain plans are reverse or mirror image. Balcony square footages are estimated and may vary from that stated. Please see Sales Representative for details. Furniture not included. Refer to key plan for unit location and orientation. E. & O.E.

# KING

## HOME 1005 E



1BD.75

**1 Bedroom + Study**  
**1 Bathroom**

**Total Living:**  
**1076 ft<sup>2</sup>**

Interior Living:  
812 ft<sup>2</sup>

Exterior Living:  
263 ft<sup>2</sup>

<b>LIVING</b>	12' 8" X 12' 0"
<b>DINING</b>	10' 9" X 9' 6"
<b>BEDROOM</b>	11' 8' X 10' 11"
<b>TERRACE A</b>	10' 0" X 9' 1"
<b>TERRACE B</b>	9' 1" X 9' 1"

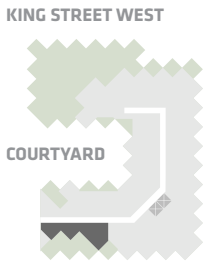

EAST MOUNTAIN KEYPLAN



All dimensions and specifications are approximate. Certain plans are reverse or mirror image. Balcony square footages are estimated and may vary from that stated. Please see Sales Representative for details. Furniture not included. Refer to key plan for unit location and orientation. E. & O.E.



# KING

## HOME 1010 E

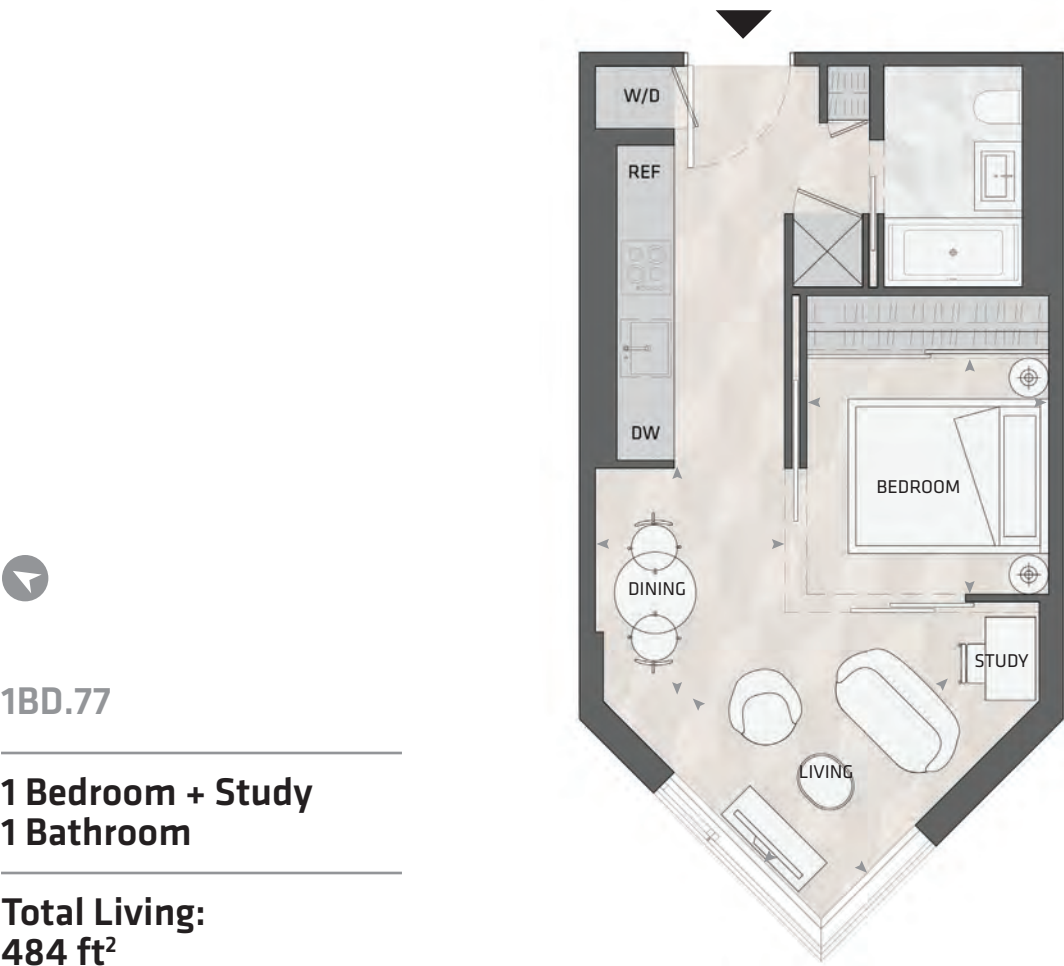

1BD.77

---

**1 Bedroom + Study**  
**1 Bathroom**

---

**Total Living:**  
**484 ft<sup>2</sup>**

Interior Living:  
484 ft<sup>2</sup>

Exterior Living:  
N/A

---

LIVING	8' 8" X 9' 5"
DINING	6' 7" X 9' 3"
BEDROOM	8' 9" X 8' 6"

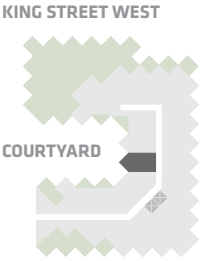

EAST MOUNTAIN KEYPLAN



All dimensions and specifications are approximate. Certain plans are reverse or mirror image.  
Balcony square footages are estimated and may vary from that stated. Please see Sales Representative  
for details. Furniture not included. Refer to key plan for unit location and orientation. E. & O.E.

# KING

## HOME 1011 E



1BD.77

---

**1 Bedroom + Study**  
**1 Bathroom**

---

**Total Living:**  
**484 ft<sup>2</sup>**

Interior Living:  
484 ft<sup>2</sup>

Exterior Living:  
N/A

---

LIVING	8' 8" X 9' 5"
DINING	6' 7" X 9' 3"
BEDROOM	8' 9" X 8' 6"

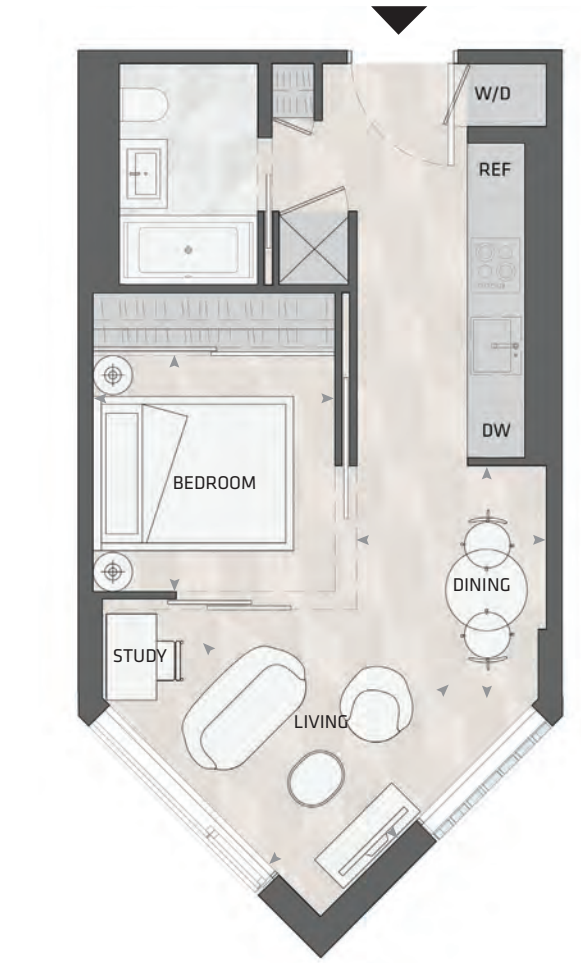

EAST MOUNTAIN KEYPLAN



All dimensions and specifications are approximate. Certain plans are reverse or mirror image. Balcony square footages are estimated and may vary from that stated. Please see Sales Representative for details. Furniture not included. Refer to key plan for unit location and orientation. E. & O.E.

# KING

## HOME 922 E

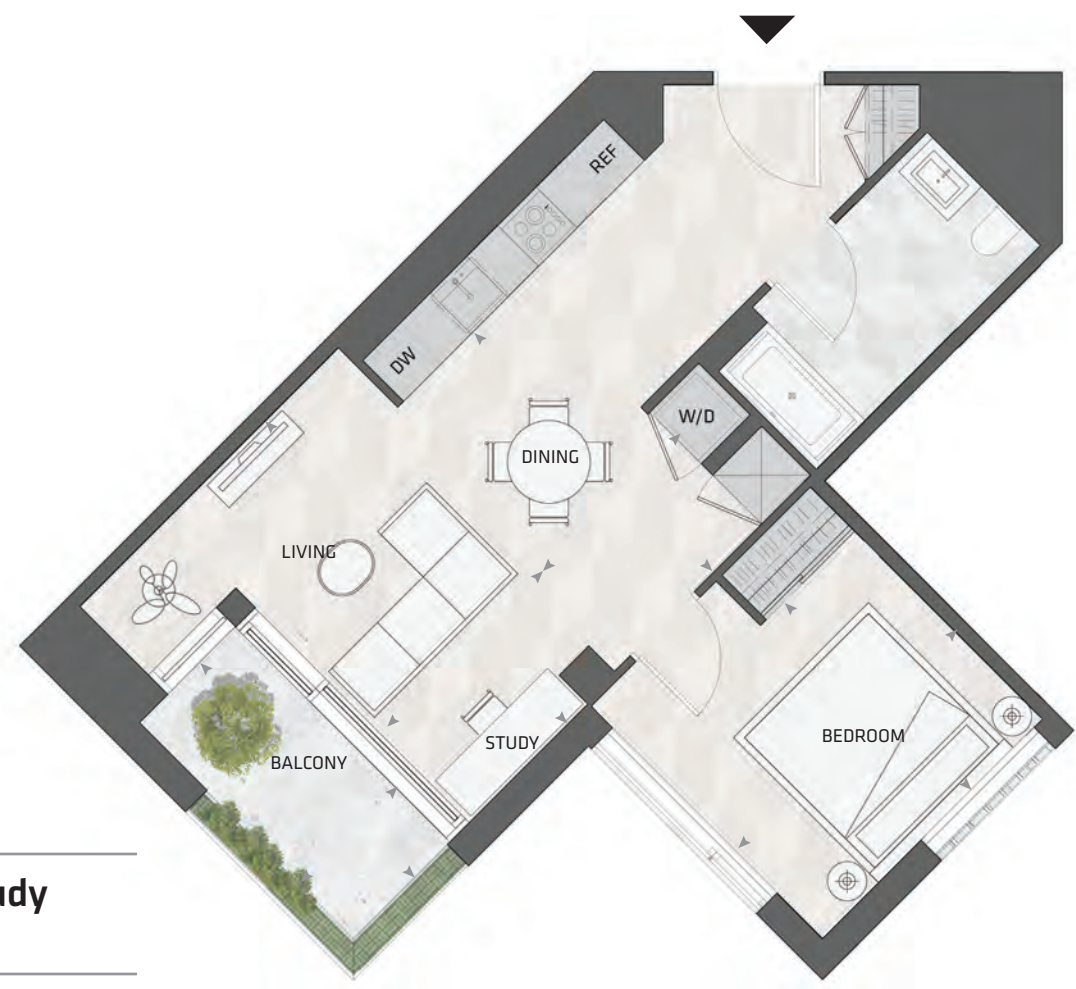

**1BD.11**

---

**1 Bedroom + Study**  
**1 Bathroom**

---

**Total Living:**  
**755 ft<sup>2</sup>**

Interior Living:  
683 ft<sup>2</sup>

Exterior Living:  
72 ft<sup>2</sup>

---

<b>LIVING</b>	7' 7" X 15' 6"
<b>DINING</b>	7' 4" X 12' 3"
<b>BEDROOM</b>	11' 2" X 9' 7"
<b>ATELIER</b>	4' 11" X 5' 2"
<b>BALCONY</b>	4' 11" X 11' 0"

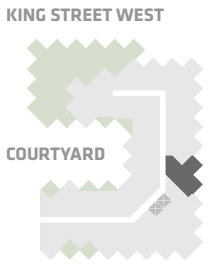

**EAST MOUNTAIN KEYPLAN**

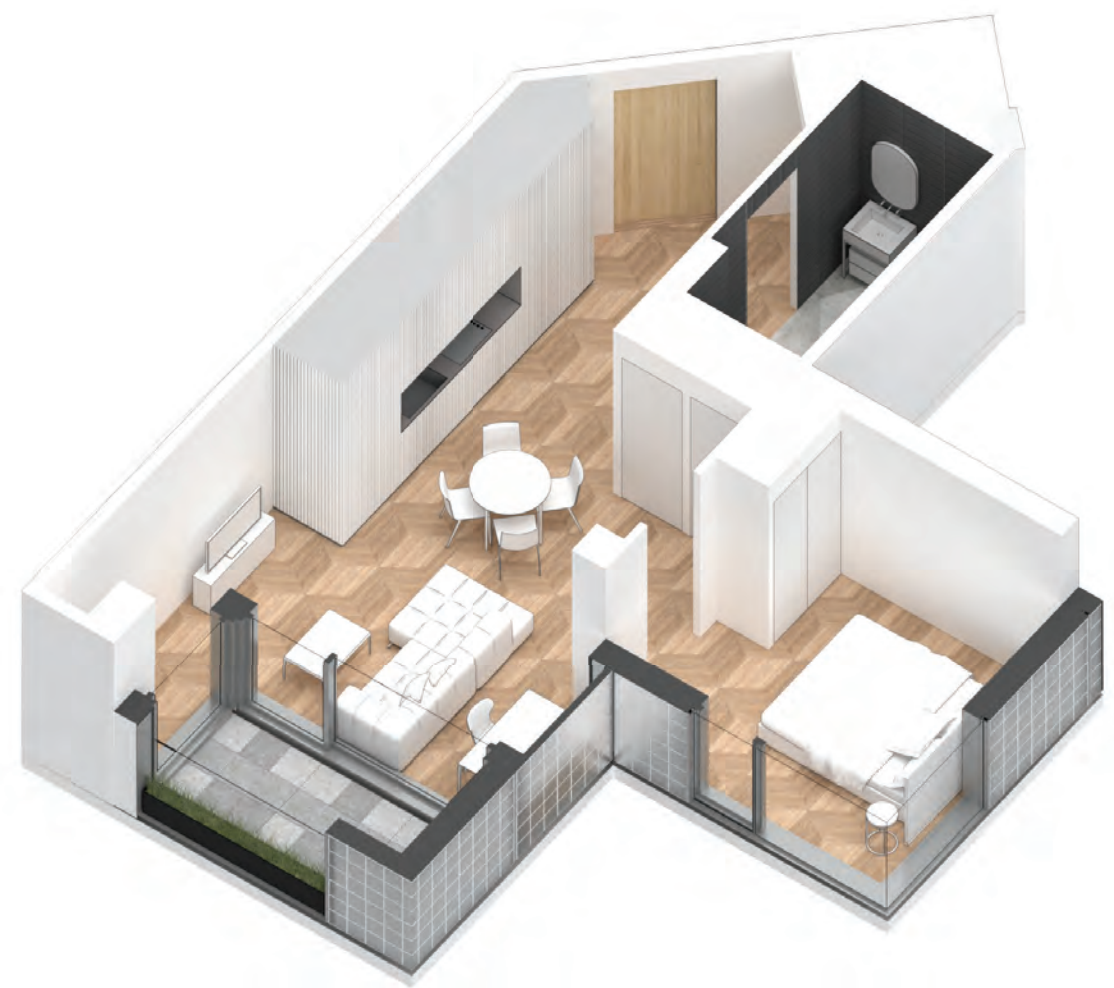

All dimensions and specifications are approximate. Certain plans are reverse or mirror image. Balcony square footages are estimated and may vary from that stated. Please see Sales Representative for details. Furniture not included. Refer to key plan for unit location and orientation. E. & O.E.



# KING

## HOME 918 E

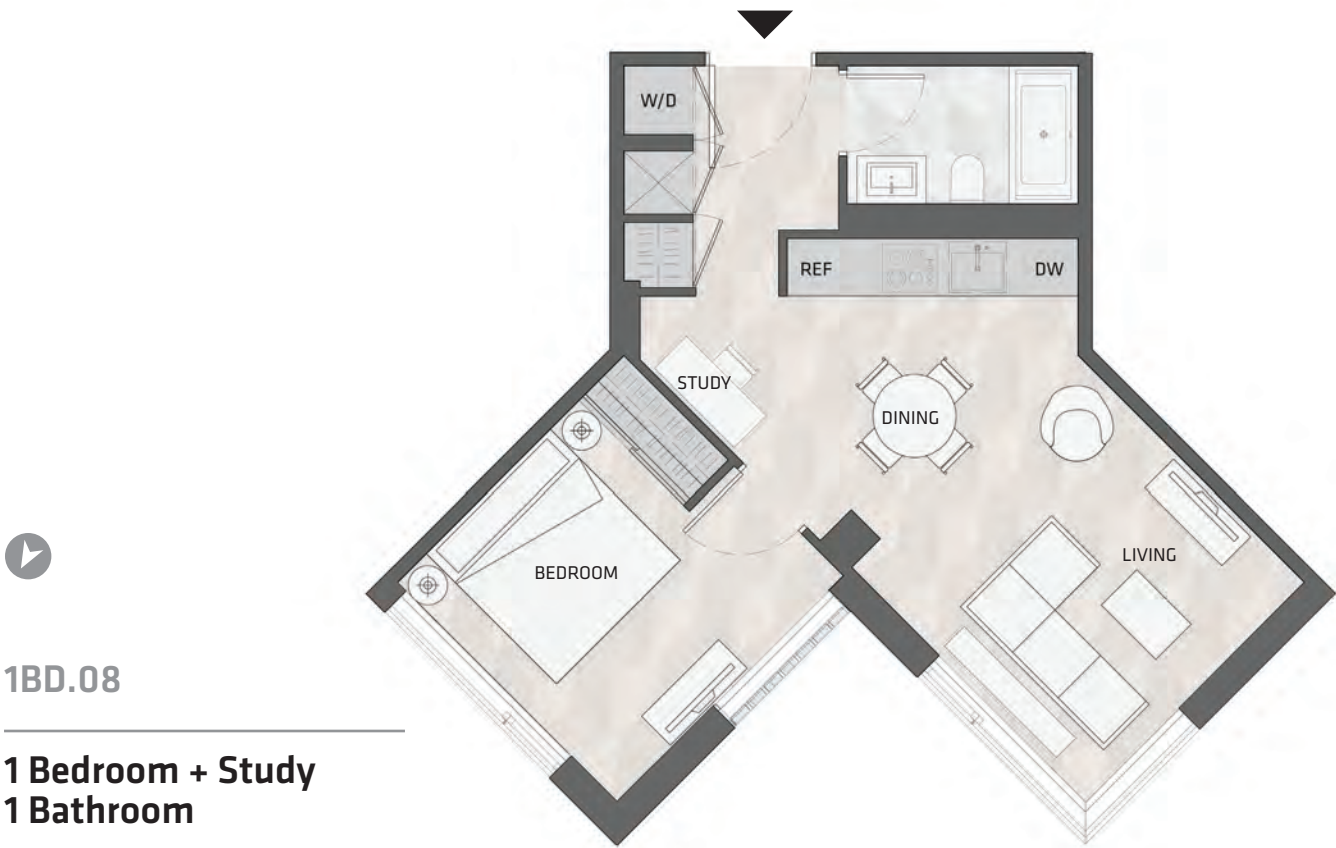

**1BD.08**

---

**1 Bedroom + Study**  
**1 Bathroom**

---

**Total Living:**  
**568 ft<sup>2</sup>**

Interior Living:  
568 ft<sup>2</sup>

Exterior Living:  
N/A

---

<b>LIVING</b>	11' 2" X 12' 0"
<b>DINING</b>	10' 10" X 7' 8"
<b>BEDROOM</b>	9' 3" X 11' 2"

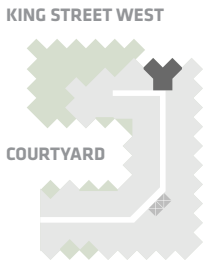

**EAST MOUNTAIN KEYPLAN**



All dimensions and specifications are approximate. Certain plans are reverse or mirror image. Balcony square footages are estimated and may vary from that stated. Please see Sales Representative for details. Furniture not included. Refer to key plan for unit location and orientation. E. & O.E.

# KING

## HOME 911 E



1BD.77

---

**1 Bedroom + Study**  
**1 Bathroom**

---

**Total Living:**  
**484 ft<sup>2</sup>**

Interior Living:  
484 ft<sup>2</sup>

Exterior Living:  
N/A

---

LIVING	8' 8" X 9' 5"
DINING	6' 7" X 9' 3"
BEDROOM	8' 9" X 8' 6"

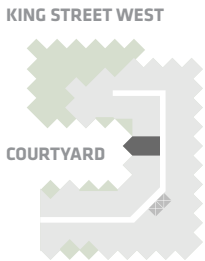
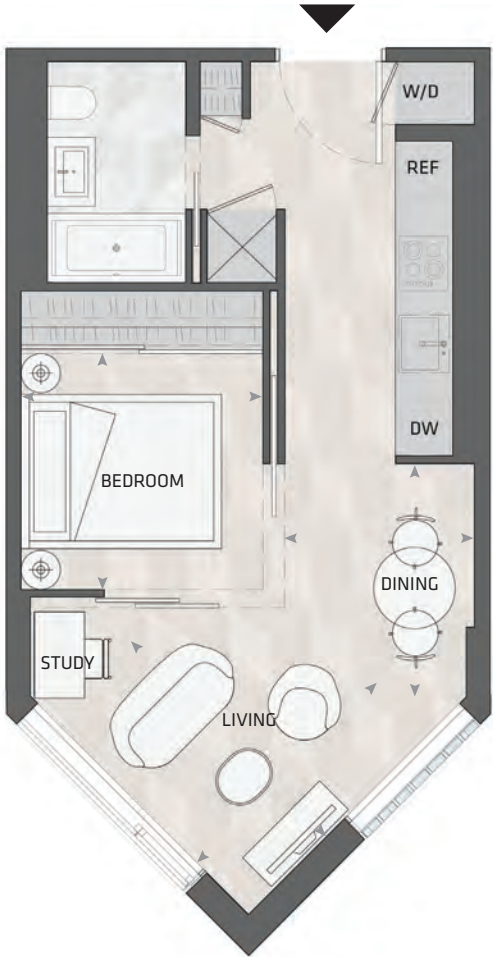

EAST MOUNTAIN KEYPLAN



All dimensions and specifications are approximate. Certain plans are reverse or mirror image.  
Balcony square footages are estimated and may vary from that stated. Please see Sales Representative  
for details. Furniture not included. Refer to key plan for unit location and orientation. E. & O.E.

# KING

## HOME 910 E



1BD.77

---

**1 Bedroom + Study**  
**1 Bathroom**

---

**Total Living:**  
**484 ft<sup>2</sup>**

Interior Living:  
484 ft<sup>2</sup>

Exterior Living:  
N/A

---

LIVING	8' 8" X 9' 5"
DINING	6' 7" X 9' 3"
BEDROOM	8' 9" X 8' 6"

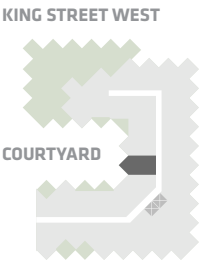
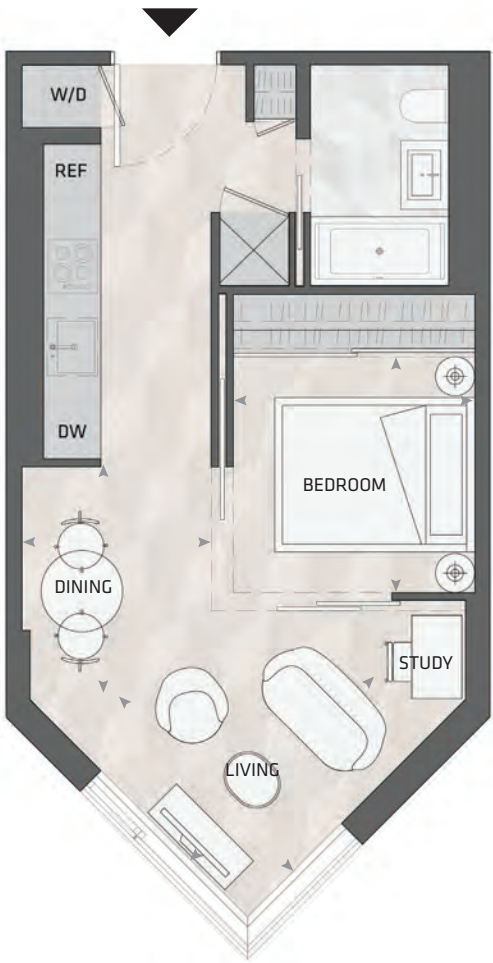

EAST MOUNTAIN KEYPLAN



All dimensions and specifications are approximate. Certain plans are reverse or mirror image.  
Balcony square footages are estimated and may vary from that stated. Please see Sales Representative  
for details. Furniture not included. Refer to key plan for unit location and orientation. E. & O.E.



# KING

## HOME 821 E



1BD.04B

1 Bedroom + Study  
1 Bathroom

Total Living:  
637 ft<sup>2</sup>

Interior Living:  
565 ft<sup>2</sup>

Exterior Living:  
72 ft<sup>2</sup>

LIVING	7' 11" X 11' 2"
DINING	14' 4" X 6' 7"
BEDROOM	11' 2" X 9' 10"
BALCONY	4' 11" X 11' 0"

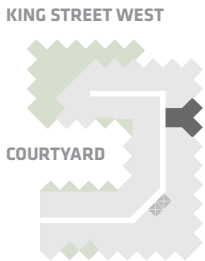

EAST MOUNTAIN KEYPLAN

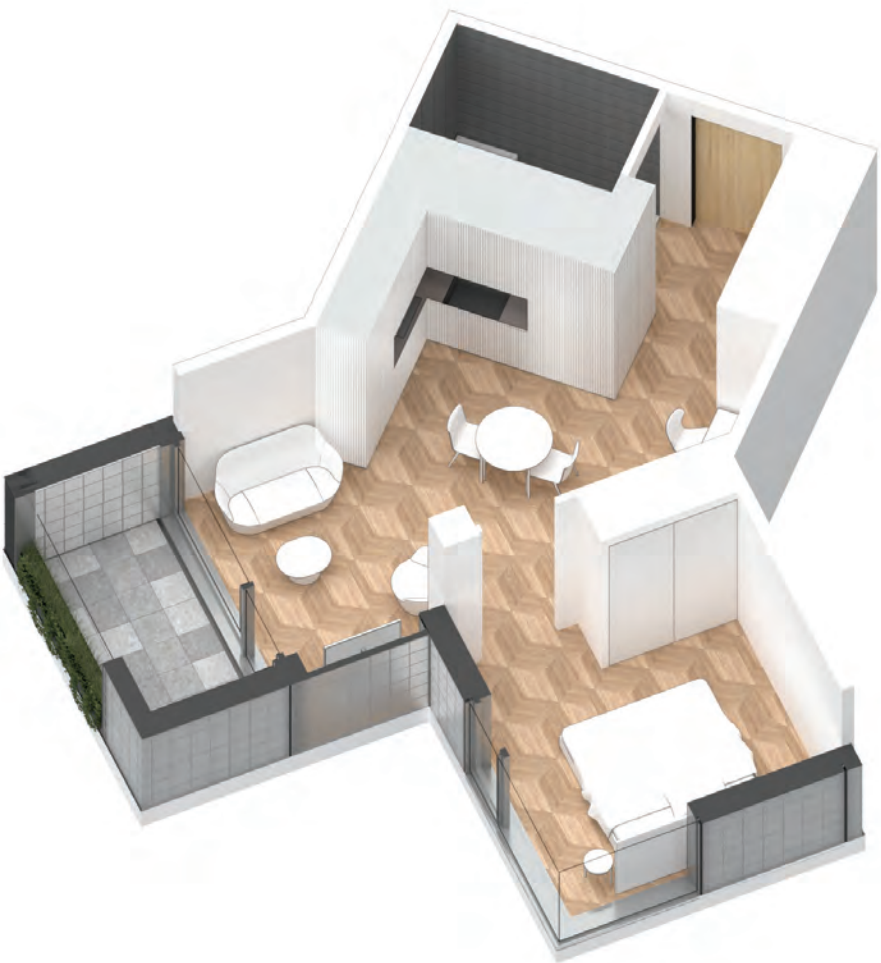

All dimensions and specifications are approximate. Certain plans are reverse or mirror image. Balcony square footages are estimated and may vary from that stated. Please see Sales Representative for details. Furniture not included. Refer to key plan for unit location and orientation. E. & O.E.

# KING

## HOME 906 E

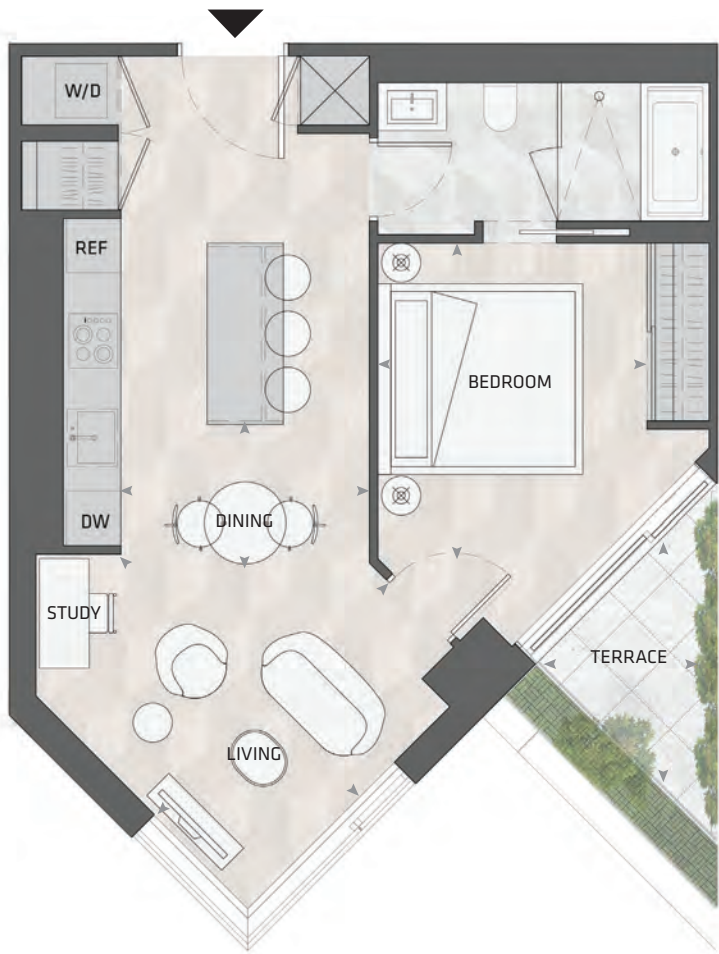

1BD.13

**1 Bedroom + Study**  
**1 Bathroom**

**Total Living:**  
**727 ft<sup>2</sup>**

Interior Living:  
656 ft<sup>2</sup>

Exterior Living:  
72 ft<sup>2</sup>

LIVING	12' 0" X 12' 9"
DINING	9' 0" X 6' 0"
BEDROOM	10' 9" X 10' 4"
TERRACE	6' 4" X 8' 6"

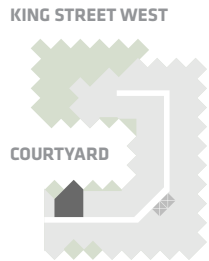

EAST MOUNTAIN KEYPLAN



All dimensions and specifications are approximate. Certain plans are reverse or mirror image. Balcony square footages are estimated and may vary from that stated. Please see Sales Representative for details. Furniture not included. Refer to key plan for unit location and orientation. E. & O.E.



# KING

## HOME 823 E



1BD.11

---

**1 Bedroom + Study**  
**1 Bathroom**

---

**Total Living:**  
**755 ft<sup>2</sup>**

Interior Living:  
683 ft<sup>2</sup>

Exterior Living:  
72 ft<sup>2</sup>

---

LIVING	7' 7" X 15' 6"
DINING	7' 4" X 12' 3"
BEDROOM	11' 2" X 9' 7"
ATELIER	4' 11" X 5' 2"
BALCONY	4' 11" X 11' 0"

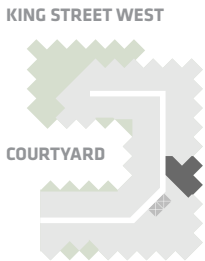

EAST MOUNTAIN KEYPLAN

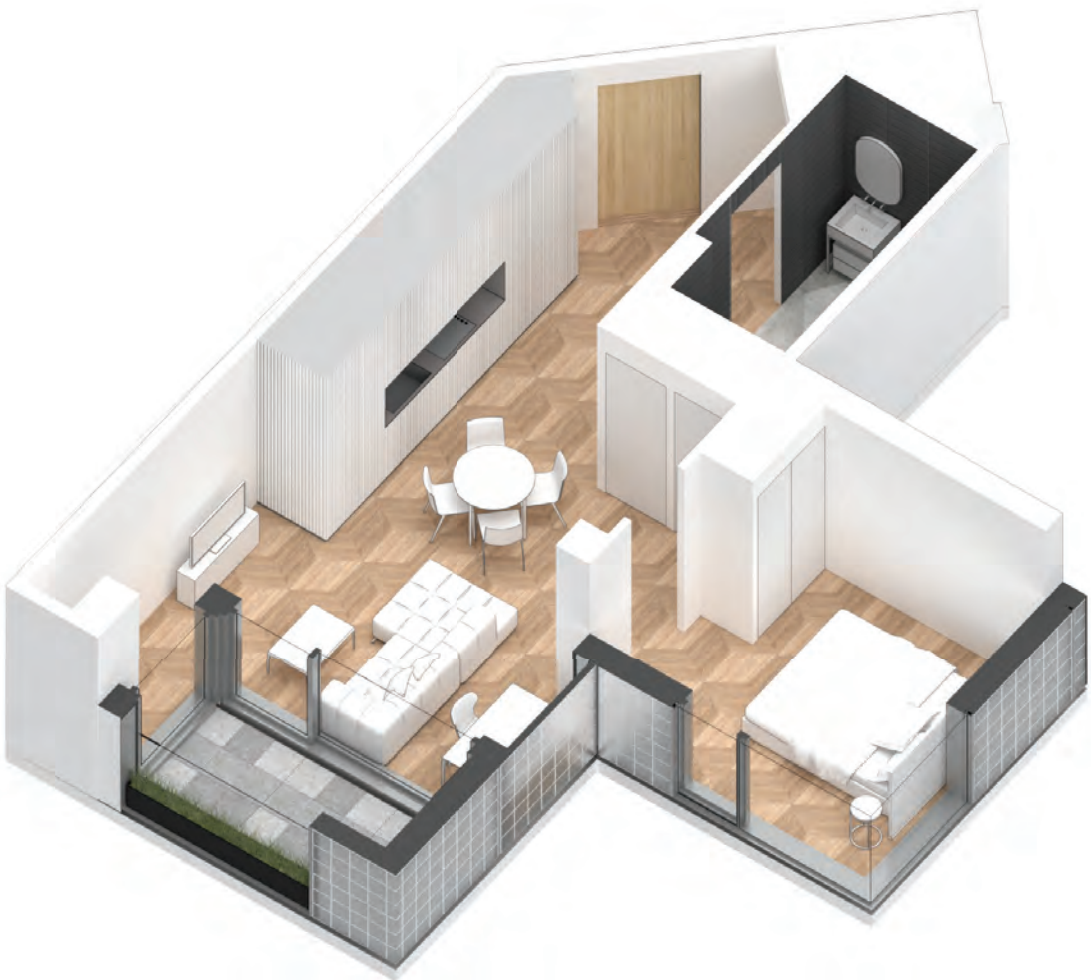

All dimensions and specifications are approximate. Certain plans are reverse or mirror image. Balcony square footages are estimated and may vary from that stated. Please see Sales Representative for details. Furniture not included. Refer to key plan for unit location and orientation. E. & O.E.



# KING

## HOME 818 E

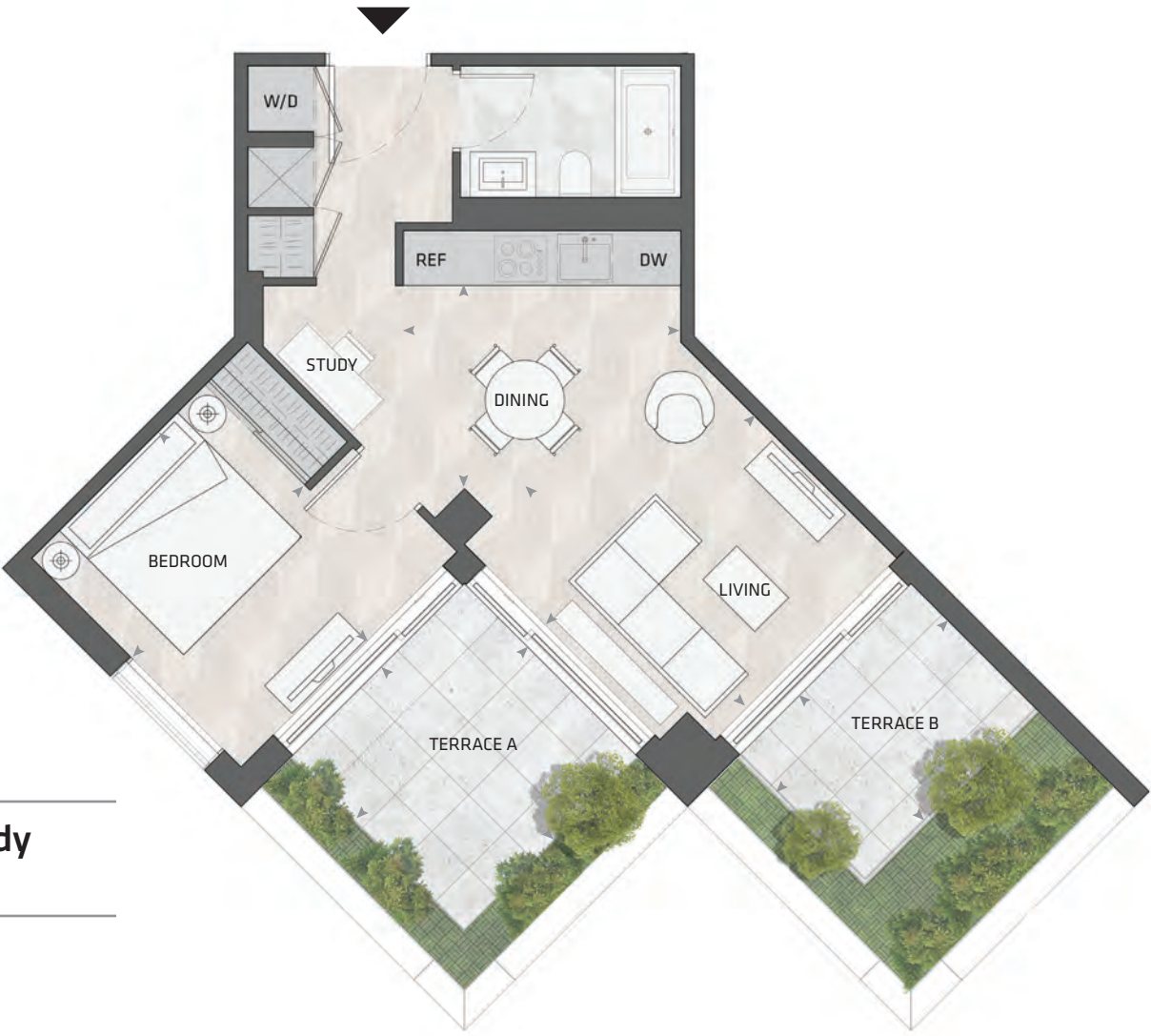

**1BD.08**

---

**1 Bedroom + Study**  
**1 Bathroom**

---

**Total Living:**  
**856 ft<sup>2</sup>**

Interior Living:  
569 ft<sup>2</sup>

Exterior Living:  
287 ft<sup>2</sup>

---

<b>LIVING</b>	11' 2" X 12' 0"
<b>DINING</b>	10' 10" X 7' 8"
<b>BEDROOM</b>	9' 3" X 11' 2"
<b>TERRACE A</b>	9' 1" X 9' 1"
<b>TERRACE B</b>	9' 1" X 6' 8"

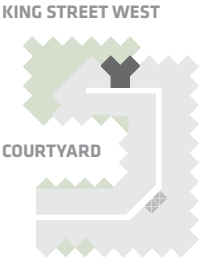

**EAST MOUNTAIN KEYPLAN**



All dimensions and specifications are approximate. Certain plans are reverse or mirror image.  
Balcony square footages are estimated and may vary from that stated. Please see Sales Representative  
for details. Furniture not included. Refer to key plan for unit location and orientation. E. & O.E.

# KING

## HOME 811 E



1BD.77

**1 Bedroom + Study**  
**1 Bathroom**

**Total Living:**  
**484 ft<sup>2</sup>**

Interior Living:  
484 ft<sup>2</sup>

Exterior Living:  
N/A

LIVING	8' 8" X 9' 5"
DINING	6' 7" X 9' 3"
BEDROOM	8' 9" X 8' 6"

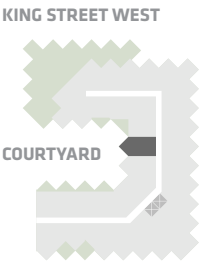
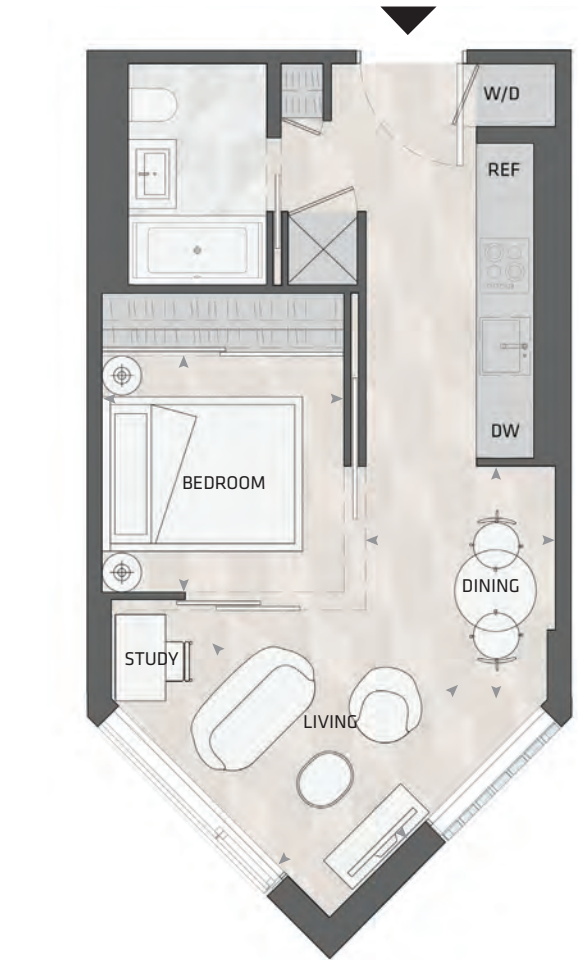

EAST MOUNTAIN KEYPLAN



All dimensions and specifications are approximate. Certain plans are reverse or mirror image. Balcony square footages are estimated and may vary from that stated. Please see Sales Representative for details. Furniture not included. Refer to key plan for unit location and orientation. E. & O.E.

# KING

## HOME 710 E



1BD.77

---

**1 Bedroom + Study**  
**1 Bathroom**

---

**Total Living:**  
**484 ft<sup>2</sup>**

Interior Living:  
484 ft<sup>2</sup>

Exterior Living:  
N/A

---

LIVING	8' 8" X 9' 5"
DINING	6' 7" X 9' 3"
BEDROOM	8' 9" X 8' 6"

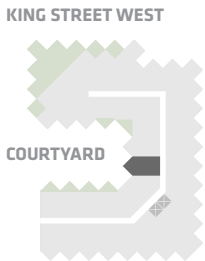
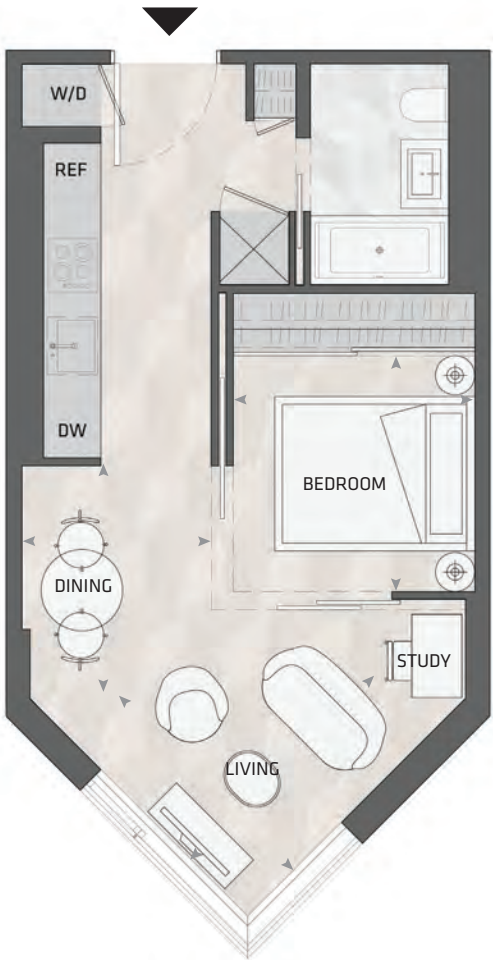

EAST MOUNTAIN KEYPLAN



All dimensions and specifications are approximate. Certain plans are reverse or mirror image. Balcony square footages are estimated and may vary from that stated. Please see Sales Representative for details. Furniture not included. Refer to key plan for unit location and orientation. E. & O.E.



# KING

## HOME 810 E



1BD.77

---

**1 Bedroom + Study**  
**1 Bathroom**

---

**Total Living:**  
**484 ft<sup>2</sup>**

Interior Living:  
484 ft<sup>2</sup>

Exterior Living:  
N/A

---

LIVING	8' 8" X 9' 5"
DINING	6' 7" X 9' 3"
BEDROOM	8' 9" X 8' 6"

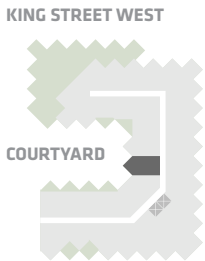
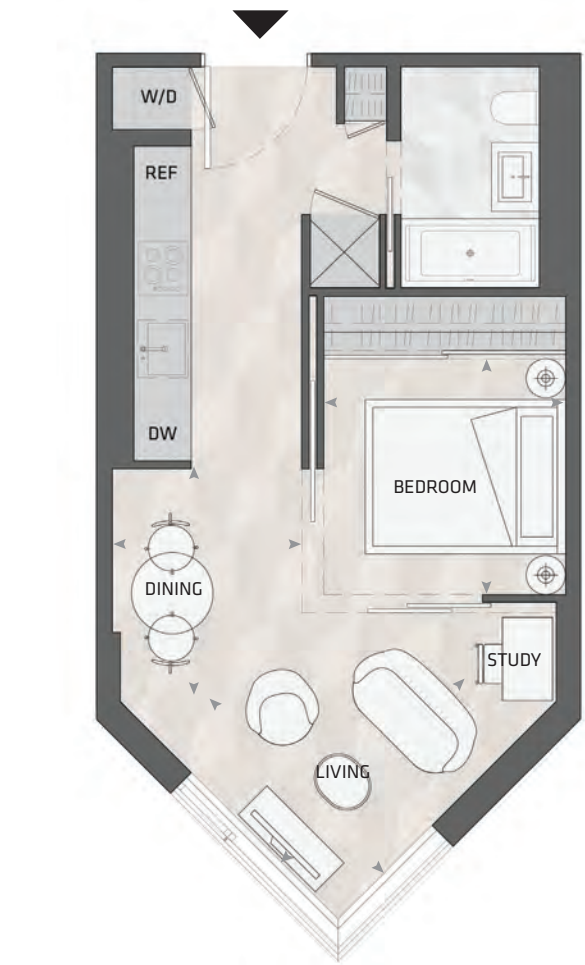

EAST MOUNTAIN KEYPLAN



All dimensions and specifications are approximate. Certain plans are reverse or mirror image.  
Balcony square footages are estimated and may vary from that stated. Please see Sales Representative  
for details. Furniture not included. Refer to key plan for unit location and orientation. E. & O.E.

# KING

## HOME 805 E



1BD.18A

1 Bedroom + Study  
1 Bathroom

Total Living:  
821 ft<sup>2</sup>

Interior Living:  
677 ft<sup>2</sup>

Exterior Living:  
143 ft<sup>2</sup>

LIVING	9' 4" x 18' 10"
DINING	8' 10" x 6' 7"
BEDROOM	11' 11" x 11' 4"
TERRACE	9' 1" x 9' 1"

KING STREET WEST

COURTYARD

EAST MOUNTAIN KEYPLAN

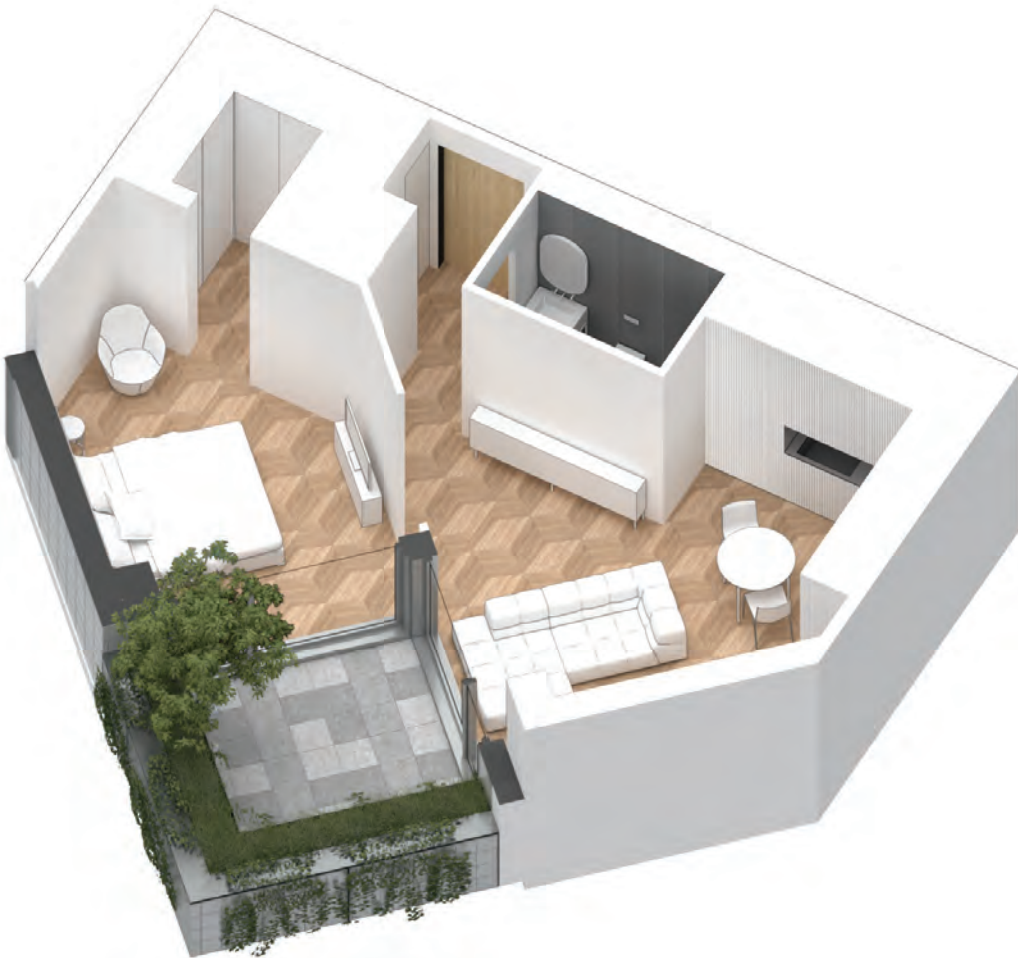

All dimensions and specifications are approximate. Certain plans are reverse or mirror image. Balcony square footages are estimated and may vary from that stated. Please see Sales Representative for details. Furniture not included. Refer to key plan for unit location and orientation. E. & O.E.

# KING

## HOME 711 E



1BD.77

**1 Bedroom + Study**  
**1 Bathroom**

**Total Living:**  
**484 ft<sup>2</sup>**

Interior Living:  
484 ft<sup>2</sup>

Exterior Living:  
N/A

LIVING	8' 8" X 9' 5"
DINING	6' 7" X 9' 3"
BEDROOM	8' 9" X 8' 6"

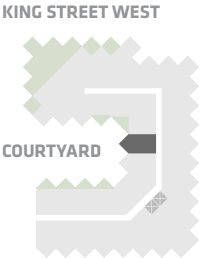
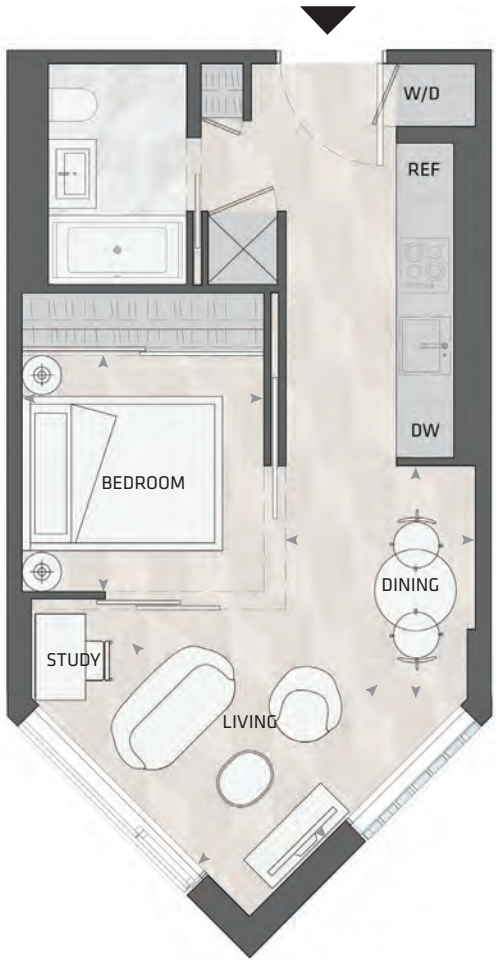

EAST MOUNTAIN KEYPLAN



All dimensions and specifications are approximate. Certain plans are reverse or mirror image. Balcony square footages are estimated and may vary from that stated. Please see Sales Representative for details. Furniture not included. Refer to key plan for unit location and orientation. E. & O.E.



# KING

## HOME 725 E

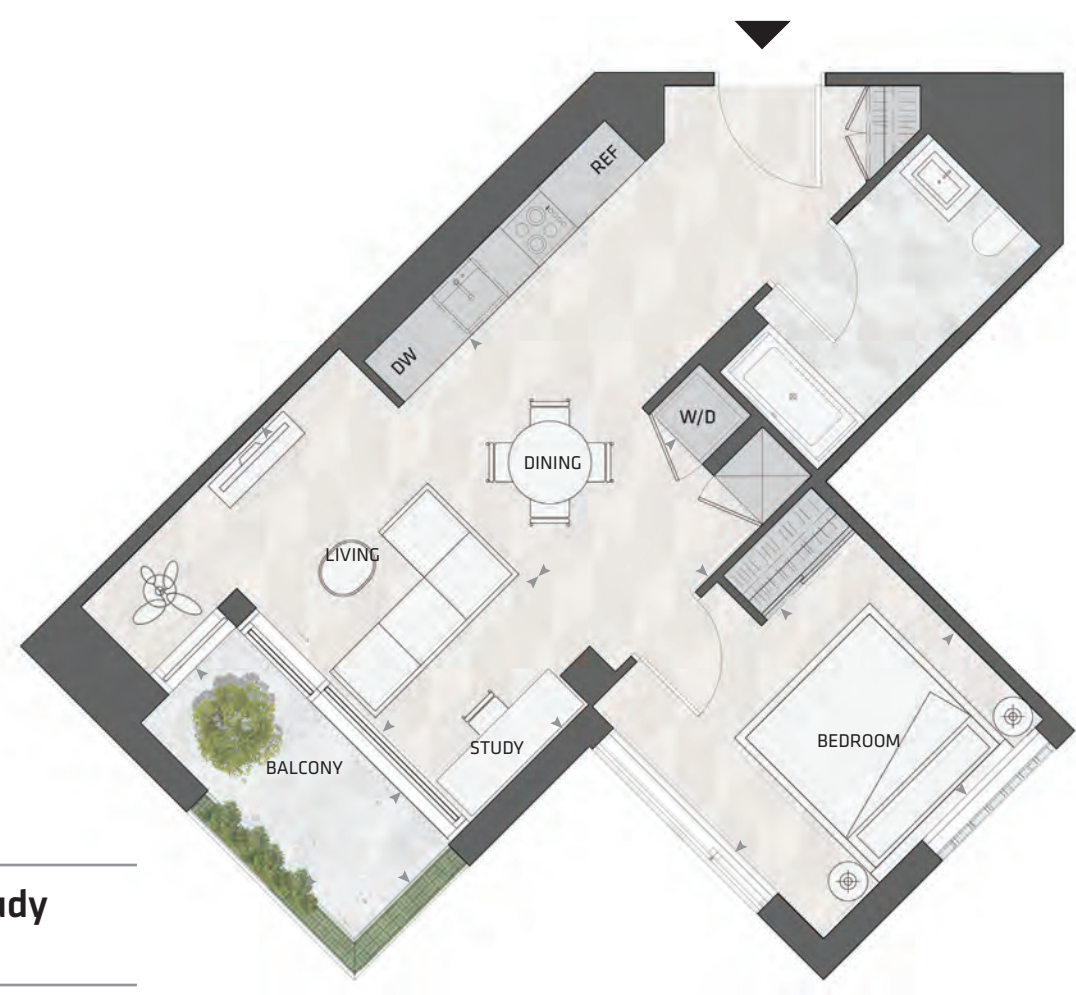

1BD.11

---

**1 Bedroom + Study**  
**1 Bathroom**

---

**Total Living:**  
**755 ft<sup>2</sup>**

Interior Living:  
683 ft<sup>2</sup>

Exterior Living:  
72 ft<sup>2</sup>

---

LIVING	7' 7" X 15' 6"
DINING	7' 4" X 12' 3"
BEDROOM	11' 2" X 9' 7"
BALCONY	4' 11" X 11' 0"

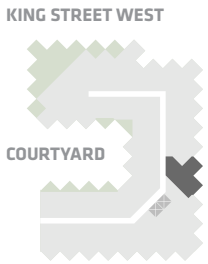

EAST MOUNTAIN KEYPLAN

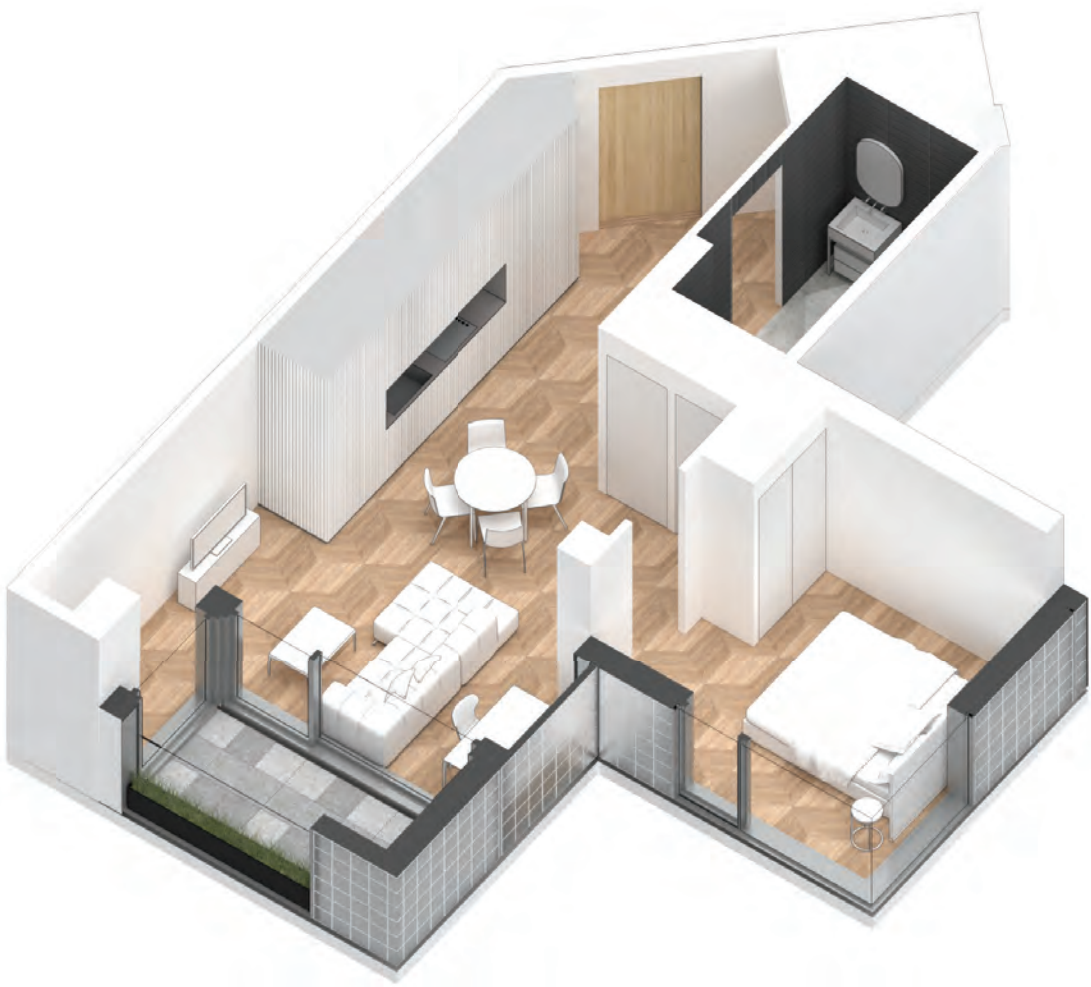

All dimensions and specifications are approximate. Certain plans are reverse or mirror image. Balcony square footages are estimated and may vary from that stated. Please see Sales Representative for details. Furniture not included. Refer to key plan for unit location and orientation. E. & O.E.

# KING

## HOME 1512 E

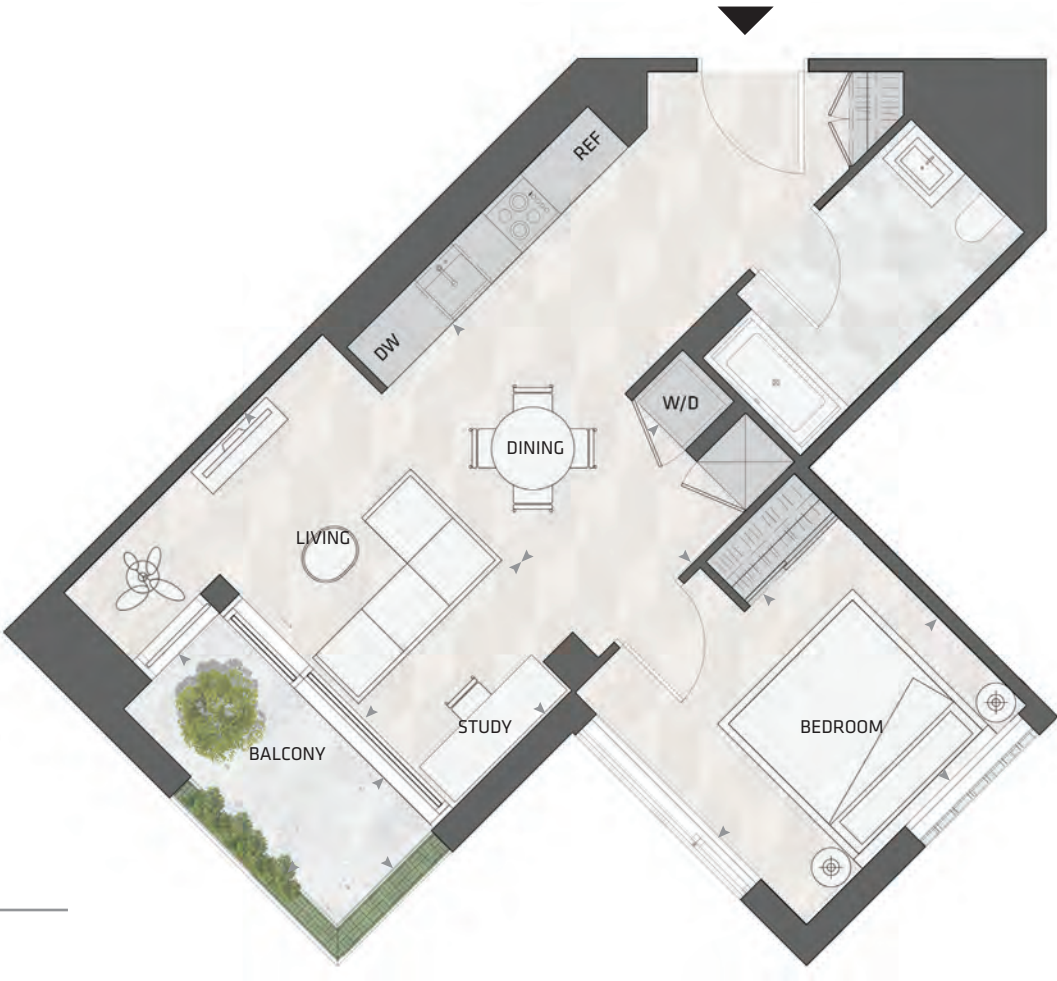

1BD.11

1 Bedroom + Study  
1 Bathroom

Total Living:  
755 ft<sup>2</sup>

Interior Living:  
683 ft<sup>2</sup>

Exterior Living:  
72 ft<sup>2</sup>

LIVING	7' 7" X 15' 6"
DINING	7' 4" X 12' 3"
BEDROOM	11' 2" X 9' 7"
ATELIER	4' 11" X 5' 2"
BALCONY	4' 11" X 11' 0"

KING STREET WEST

COURTYARD

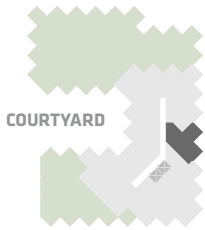

EAST MOUNTAIN KEYPLAN

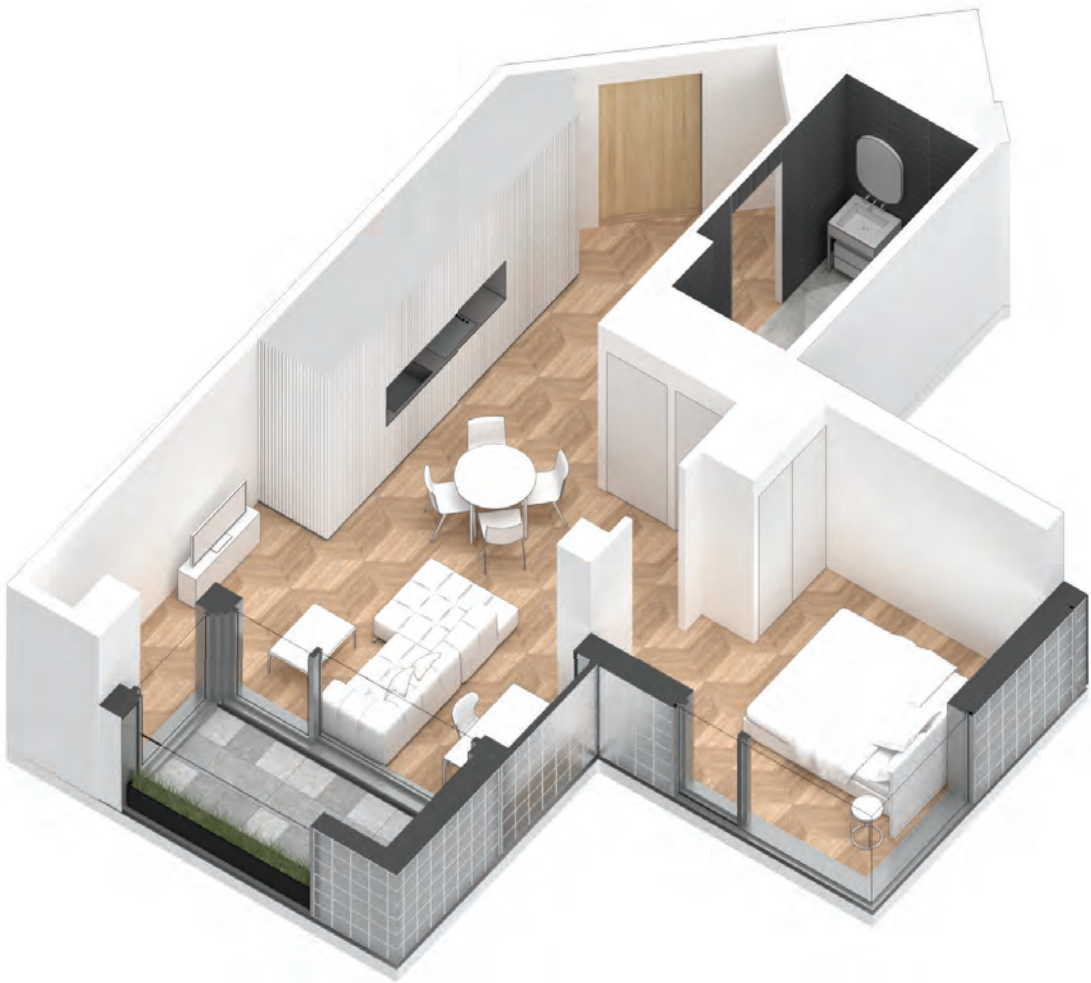

All dimensions and specifications are approximate. Certain plans are reverse or mirror image. Balcony square footages are estimated and may vary from that stated. Please see Sales Representative for details. Furniture not included. Refer to key plan for unit location and orientation. E. & O.E.



# KING

## HOME 718 E



1BD.21

**1 Bedroom + Study**  
**1 Bathroom**

**Total Living:**  
**642 ft<sup>2</sup>**

Interior Living:  
642 ft<sup>2</sup>

Exterior Living:  
N/A

LIVING	10' 11" x 13' 6"
DINING	9' 11" x 12' 3"
BEDROOM	9' 9" x 10' 6"

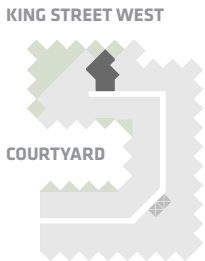

EAST MOUNTAIN KEYPLAN



All dimensions and specifications are approximate. Certain plans are reverse or mirror image. Balcony square footages are estimated and may vary from that stated. Please see Sales Representative for details. Furniture not included. Refer to key plan for unit location and orientation. E. & O.E.



# KING

## HOME 722 E



1BD.04B

**1 Bedroom + Study**  
**1 Bathroom**

**Total Living:**  
**637 ft²**

Interior Living:  
565 ft²

Exterior Living:  
72 ft²

LIVING	7' 11" X 11' 2"
DINING	14' 4" X 6' 7"
BEDROOM	11' 2" X 9' 10"
BALCONY	4' 11" X 11' 0"

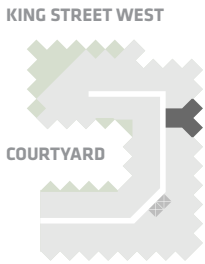

EAST MOUNTAIN KEYPLAN

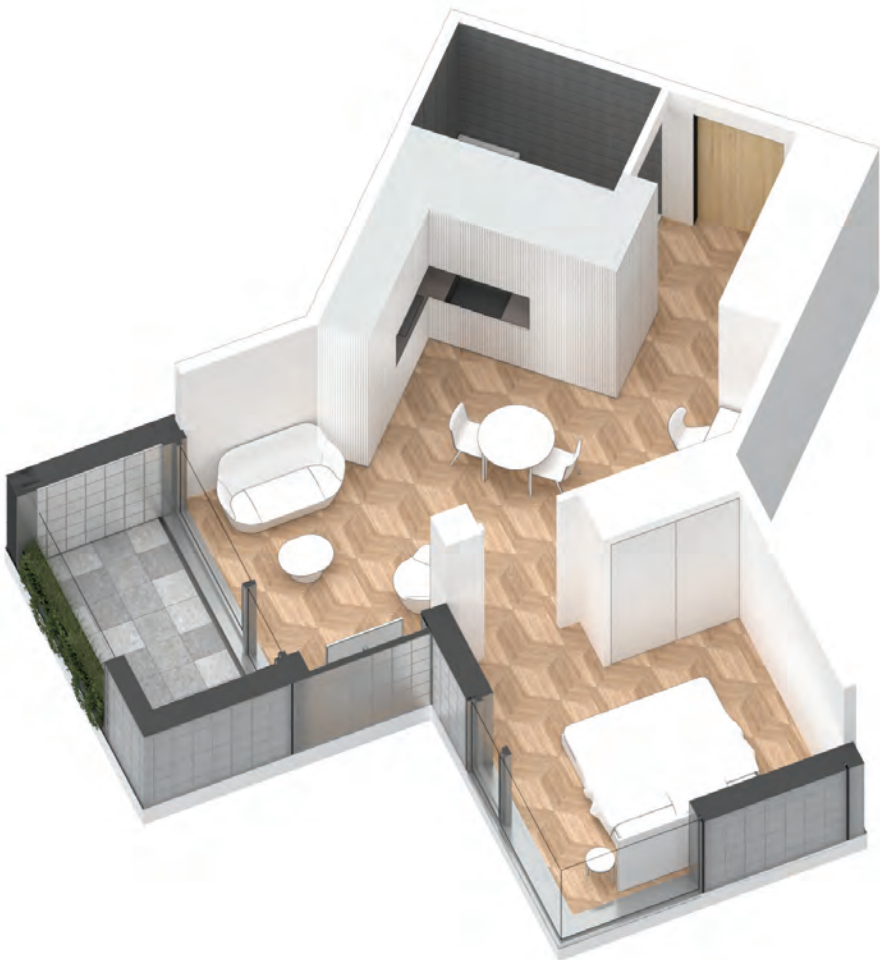

All dimensions and specifications are approximate. Certain plans are reverse or mirror image. Balcony square footages are estimated and may vary from that stated. Please see Sales Representative for details. Furniture not included. Refer to key plan for unit location and orientation. E. & O.E.

# KING

## HOME 603 E

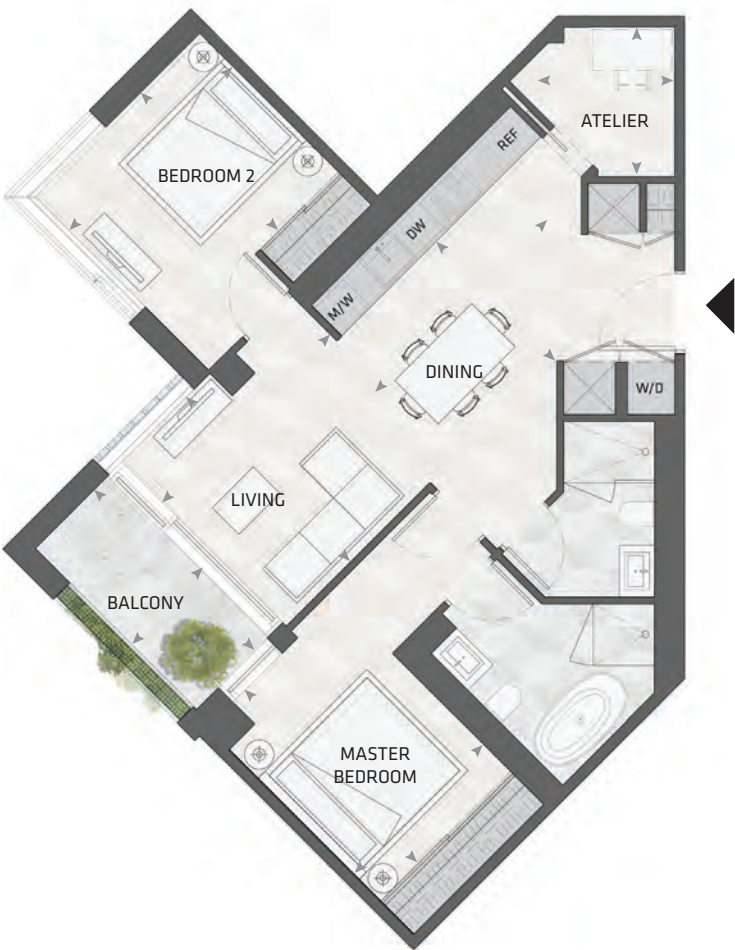

**2BD.47**

---

**2 Bedroom + Atelier**  
**2 Bathroom**

---

**Total Living:**  
**1003 ft²**

Interior Living:  
931 ft²

Exterior Living:  
72 ft²

---

<b>LIVING</b>	11' 5" X 11' 2"
<b>DINING</b>	11' 4" X 7' 8"
<b>MASTER BD</b>	8' 11" X 11' 9"
<b>BEDROOM 2</b>	11' 7" X 9' 2"
<b>ATELIER</b>	5' 6" X 7' 1"
<b>BALCONY</b>	4' 11" X 11' 0"



**EAST MOUNTAIN KEYPLAN**

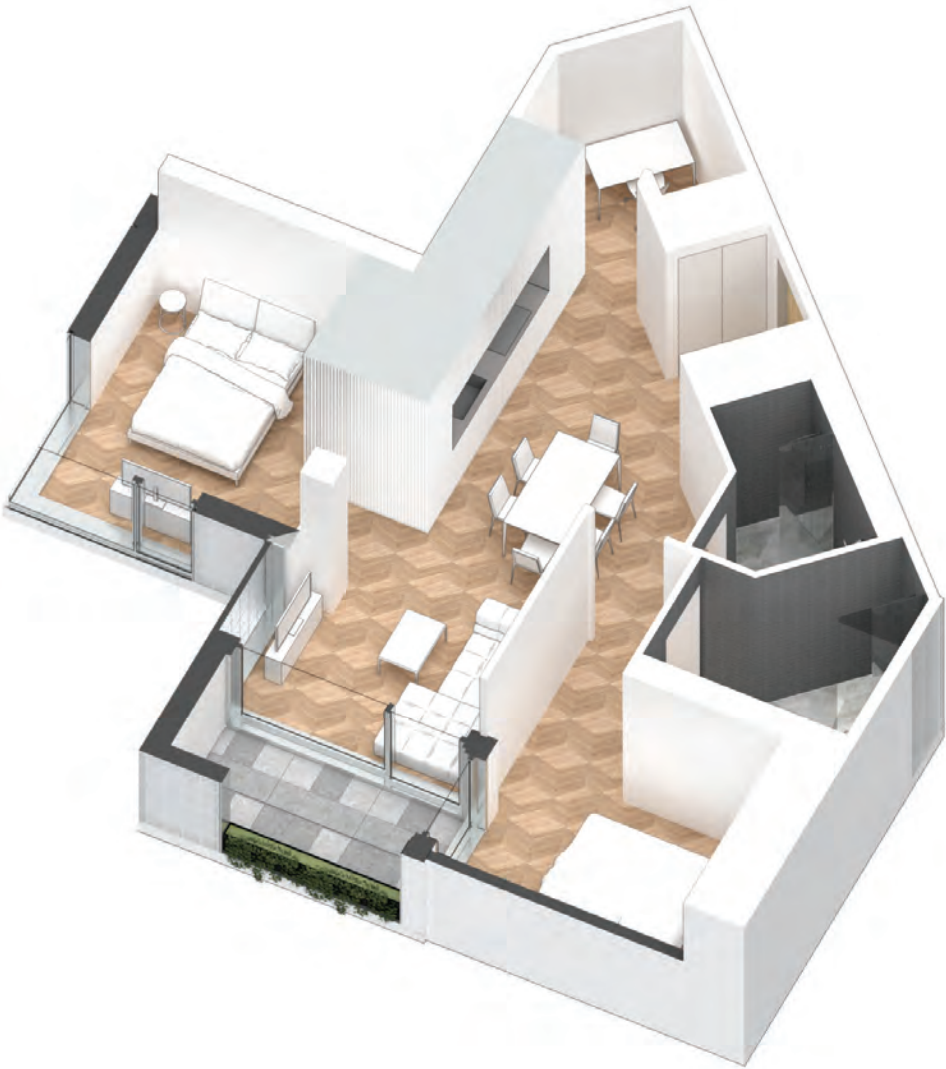

All dimensions and specifications are approximate. Certain plans are reverse or mirror image.  
Balcony square footages are estimated and may vary from that stated. Please see Sales Representative  
for details. Furniture not included. Refer to key plan for unit location and orientation. E. & O.E.



# KING

## HOME 621 E

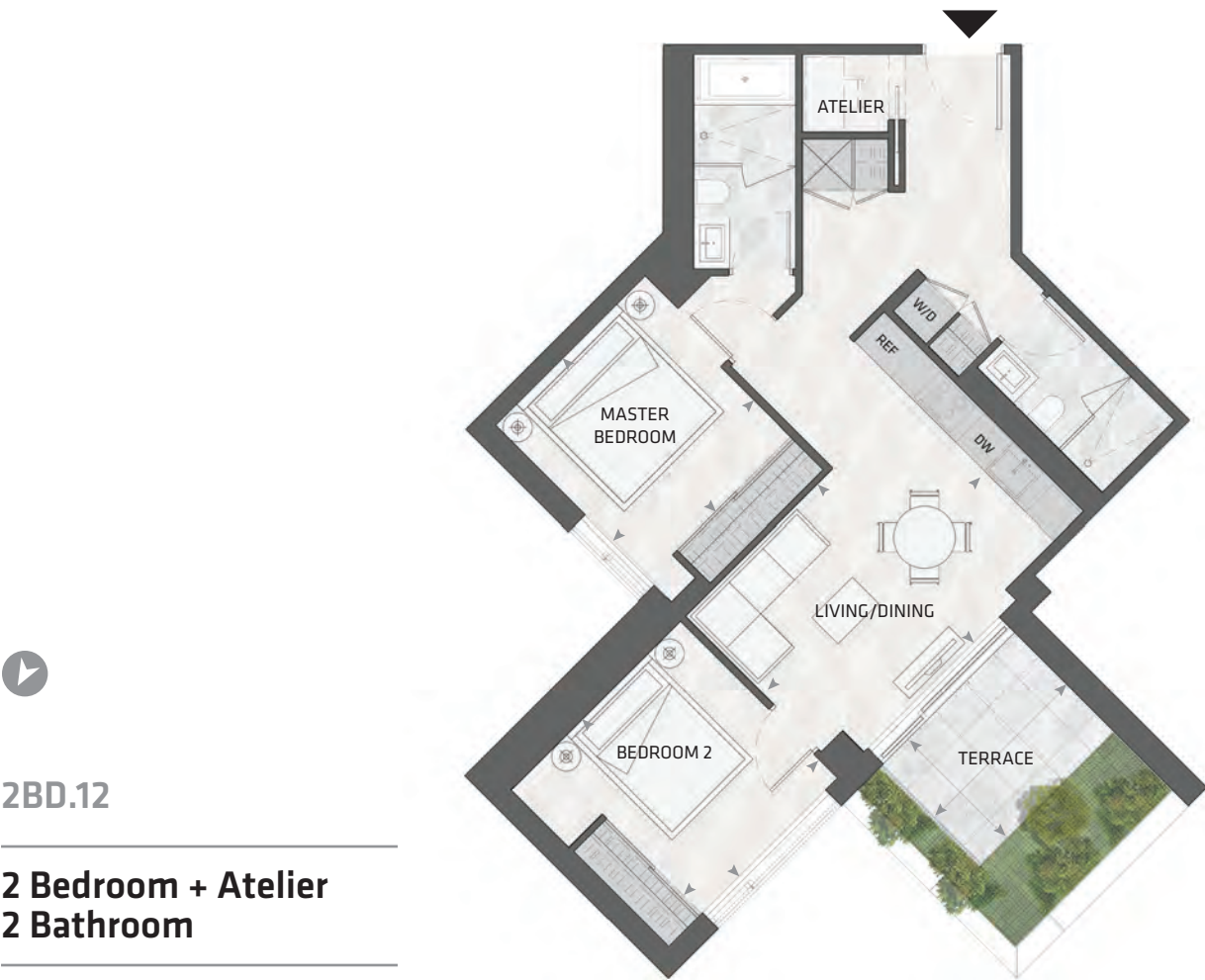

2BD.12

**2 Bedroom + Atelier**  
**2 Bathroom**

**Total Living:**  
**1019 ft<sup>2</sup>**

Interior Living:  
875 ft<sup>2</sup>

Exterior Living:  
143 ft<sup>2</sup>

<b>LIVING/ DINING</b>	15' 3" X 10' 10"
<b>MASTER BD</b>	9' 10" X 10' 7"
<b>BEDROOM 2</b>	9' 4" X 10' 10"
<b>ATELIER</b>	4' 2" X 3' 10"
<b>TERRACE</b>	9' 1" X 6' 8"

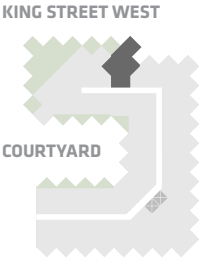

EAST MOUNTAIN KEYPLAN



All dimensions and specifications are approximate. Certain plans are reverse or mirror image. Balcony square footages are estimated and may vary from that stated. Please see Sales Representative for details. Furniture not included. Refer to key plan for unit location and orientation. E. & O.E.



# KING

## HOME 919 E

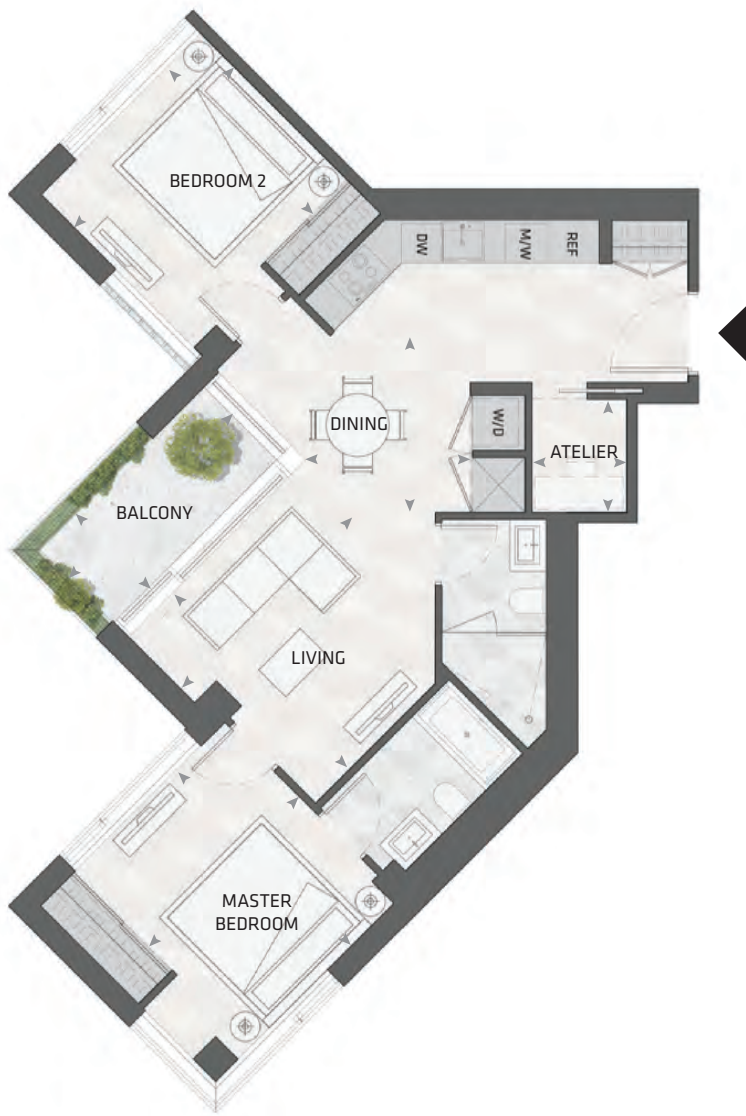

2BD.57

2 Bedroom + Atelier  
2 Bathroom

Total Living:  
980 ft<sup>2</sup>

Interior Living:  
908 ft<sup>2</sup>

Exterior Living:  
72 ft<sup>2</sup>

LIVING	12' 0" X 11' 10"
DINING	8' 5" X 7' 10"
MASTER BD	11' 10" X 10' 2"
BEDROOM 2	9' 10" 10' 10"
ATELIER	5' 4" X 4' 6"
BALCONY	4' 11" X 11' 0"

KING STREET WEST

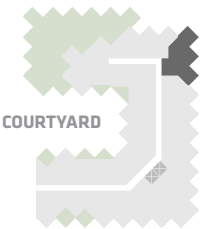

EAST MOUNTAIN KEYPLAN



All dimensions and specifications are approximate. Certain plans are reverse or mirror image.  
Balcony square footages are estimated and may vary from that stated. Please see Sales Representative  
for details. Furniture not included. Refer to key plan for unit location and orientation. E. & O.E.

# KING

## HOME 1210 E



3BD.17

3 Bedroom + Atelier  
2 Bathroom

Total Living:  
1517 ft<sup>2</sup>

Interior Living:  
1183 ft<sup>2</sup>

Exterior Living:  
334 ft<sup>2</sup>

LIVING	12' 8" X 12' 8"
DINING	11' 9" X 9' 11"
MASTER BD	10' 11" X 10' 6"
BEDROOM 2	8' 9" X 8' 6"
BEDROOM 3	13' 2" X 8' 8"
ATELIER	5' 6" X 5' 6"
TERRACE A	9' 1" X 6' 8"
TERRACE B	8' 3" X 6' 8"

KING STREET WEST

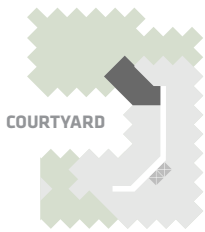

EAST MOUNTAIN KEYPLAN



All dimensions and specifications are approximate. Certain plans are reverse or mirror image.  
Balcony square footages are estimated and may vary from that stated. Please see Sales Representative  
for details. Furniture not included. Refer to key plan for unit location and orientation. E. & O.E.



# KING

## HOME 623 E



2BD.49A

**2 Bedroom + Study**  
**2 Bathroom**

**Total Living:**  
**979 ft<sup>2</sup>**

Interior Living:  
907 ft<sup>2</sup>

Exterior Living:  
72 ft<sup>2</sup>

LIVING	11' 5" X 7' 4"
DINING	12' 8" X 7' 9"
MASTER BD	8' 10" X 11' 3"
BEDROOM 2	8' 10" X 10' 6"
BALCONY	11' 0" X 4' 11"

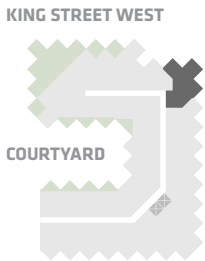

EAST MOUNTAIN KEYPLAN



All dimensions and specifications are approximate. Certain plans are reverse or mirror image. Balcony square footages are estimated and may vary from that stated. Please see Sales Representative for details. Furniture not included. Refer to key plan for unit location and orientation. E. & O.E.



# KING

## HOME 721 E



2BD.49B

2 Bedroom + Study  
2 Bathroom

Total Living:  
973 ft<sup>2</sup>

Interior Living:  
902 ft<sup>2</sup>

Exterior Living:  
71 ft<sup>2</sup>

LIVING	11' 5" X 7' 4"
DINING	12' 8" X 7' 9"
MASTER BD	8' 10" X 11' 3"
BEDROOM 2	8' 10" X 10' 6"
BALCONY	11' 0" X 4' 11"



EAST MOUNTAIN KEYPLAN



All dimensions and specifications are approximate. Certain plans are reverse or mirror image. Balcony square footages are estimated and may vary from that stated. Please see Sales Representative for details. Furniture not included. Refer to key plan for unit location and orientation. E. & O.E.

# KING

## HOME 820 E



2BD.49

---

**2 Bedroom + Study**  
**2 Bathroom**

---

**Total Living:**  
**979 ft<sup>2</sup>**

Interior Living:  
907 ft<sup>2</sup>

Exterior Living:  
72 ft<sup>2</sup>

---

LIVING	11' 5" X 7' 4"
DINING	12' 8" X 7' 9"
MASTER BD	8' 10" X 11' 3"
BEDROOM 2	8' 10" X 10' 6"
BALCONY	11' 0" X 4' 11"



KING STREET WEST

COURTYARD

EAST MOUNTAIN KEYPLAN



All dimensions and specifications are approximate. Certain plans are reverse or mirror image. Balcony square footages are estimated and may vary from that stated. Please see Sales Representative for details. Furniture not included. Refer to key plan for unit location and orientation. E. & O.E.



# KING

## HOME 916 E



2BD.51

**2 Bedroom + Study**  
**2 Bathroom**

**Total Living:**  
**1493 ft<sup>2</sup>**

Interior Living:  
1039 ft<sup>2</sup>

Exterior Living:  
454 ft<sup>2</sup>

LIVING	12' 0" X 10' 2"
DINING	13' 7" X 12' 4"
MASTER BD	9' 10" X 10' 6"
BEDROOM 2	11' 10" X 9' 1"
TERRACE A	9' 1" X 6' 8"
TERRACE B	6' 8" X 8' 3"

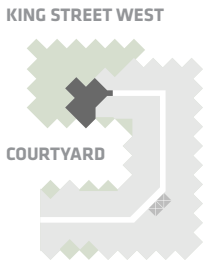

EAST MOUNTAIN KEYPLAN



All dimensions and specifications are approximate. Certain plans are reverse or mirror image. Balcony square footages are estimated and may vary from that stated. Please see Sales Representative for details. Furniture not included. Refer to key plan for unit location and orientation. E. & O.E.



# KING

## HOME 1609 E



2BD.54

2 Bedroom + Study  
2 Bathroom

Total Living:  
1780 ft²

Interior Living:  
1016 ft²

Exterior Living:  
764 ft²

LIVING	11' 0" x 13' 5"
DINING	11' 7" x 11' 11"
MASTER BD	10' 8" x 9' 10"
BEDROOM 2	10' 11" x 11' 7"
TERRACE A	6' 8" x 9' 1"
TERRACE B	9' 1" x 6' 8"
TERRACE C	20' 4" X 6' 8"

KING STREET WEST

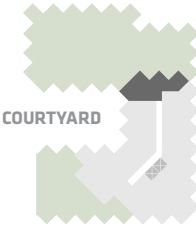

EAST MOUNTAIN KEYPLAN



All dimensions and specifications are approximate. Certain plans are reverse or mirror image.  
Balcony square footages are estimated and may vary from that stated. Please see Sales Representative  
for details. Furniture not included. Refer to key plan for unit location and orientation. E. & O.E.



# KING

## HOME 502 E



2BD.66

2 Bedroom  
2 Bathroom

Total Living:  
918 ft<sup>2</sup>

Interior Living:  
847 ft<sup>2</sup>

Exterior Living:  
72 ft<sup>2</sup>

LIVING	11' 8" X 10' 1"
DINING	10' 2" X 7' 6"
MASTER BD	9' 2" X 14' 4"
BEDROOM 2	10' 6" X 11' 2"
BALCONY	11' 0" X 4' 11"

KING STREET WEST

COURTYARD

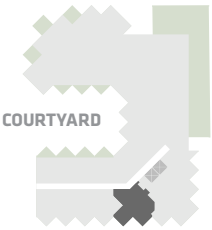

EAST MOUNTAIN KEYPLAN



All dimensions and specifications are approximate. Certain plans are reverse or mirror image. Balcony square footages are estimated and may vary from that stated. Please see Sales Representative for details. Furniture not included. Refer to key plan for unit location and orientation. E. & O.E.

# KING

## HOME 601 E



2BD.03

2 Bedroom  
2 Bathroom

Total Living:  
853 ft<sup>2</sup>

Interior Living:  
786 ft<sup>2</sup>

Exterior Living:  
67 ft<sup>2</sup>

LIVING	7' 7" X 9' 9"
DINING	8' 1" X 7' 9"
MASTER BD	10' 11" X 9' 10"
BEDROOM 2	9' 8" X 8' 9"
BALCONY	4' 11" X 9' 9"

KING STREET WEST

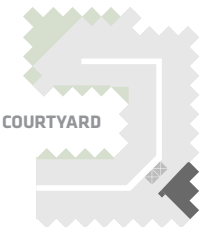

EAST MOUNTAIN KEYPLAN



All dimensions and specifications are approximate. Certain plans are reverse or mirror image. Balcony square footages are estimated and may vary from that stated. Please see Sales Representative for details. Furniture not included. Refer to key plan for unit location and orientation. E. & O.E.



# KING

## HOME 602 E



2BD.04

2 Bedroom  
2 Bathroom

Total Living:  
960 ft<sup>2</sup>

Interior Living:  
894 ft<sup>2</sup>

Exterior Living:  
67 ft<sup>2</sup>

LIVING	9' 9" X 8' 11"
DINING	7' 2" X 14' 4"
MASTER BD	9' 10" X 11' 2"
BEDROOM 2	9' 3" X 10' 3"
BALCONY	9' 9" X 4' 11"



KING STREET WEST

COURTYARD

EAST MOUNTAIN KEYPLAN



All dimensions and specifications are approximate. Certain plans are reverse or mirror image. Balcony square footages are estimated and may vary from that stated. Please see Sales Representative for details. Furniture not included. Refer to key plan for unit location and orientation. E. & O.E.

# KING

## HOME 619 E



2BD.18

2 Bedroom  
2 Bathroom

Total Living:  
1064 ft<sup>2</sup>

Interior Living:  
765 ft<sup>2</sup>

Exterior Living:  
299 ft<sup>2</sup>

LIVING	10' 10" X 10' 1"
DINING	10' 2" X 7' 11"
MASTER BD	9' 11" X 10' 2"
BEDROOM 2	9' 6" X 11' 2"
TERRACE	20' 4" X 6' 8"

KING STREET WEST

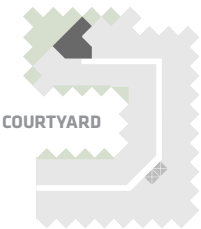

EAST MOUNTAIN KEYPLAN



All dimensions and specifications are approximate. Certain plans are reverse or mirror image. Balcony square footages are estimated and may vary from that stated. Please see Sales Representative for details. Furniture not included. Refer to key plan for unit location and orientation. E. & O.E.



# KING

## HOME 701 E

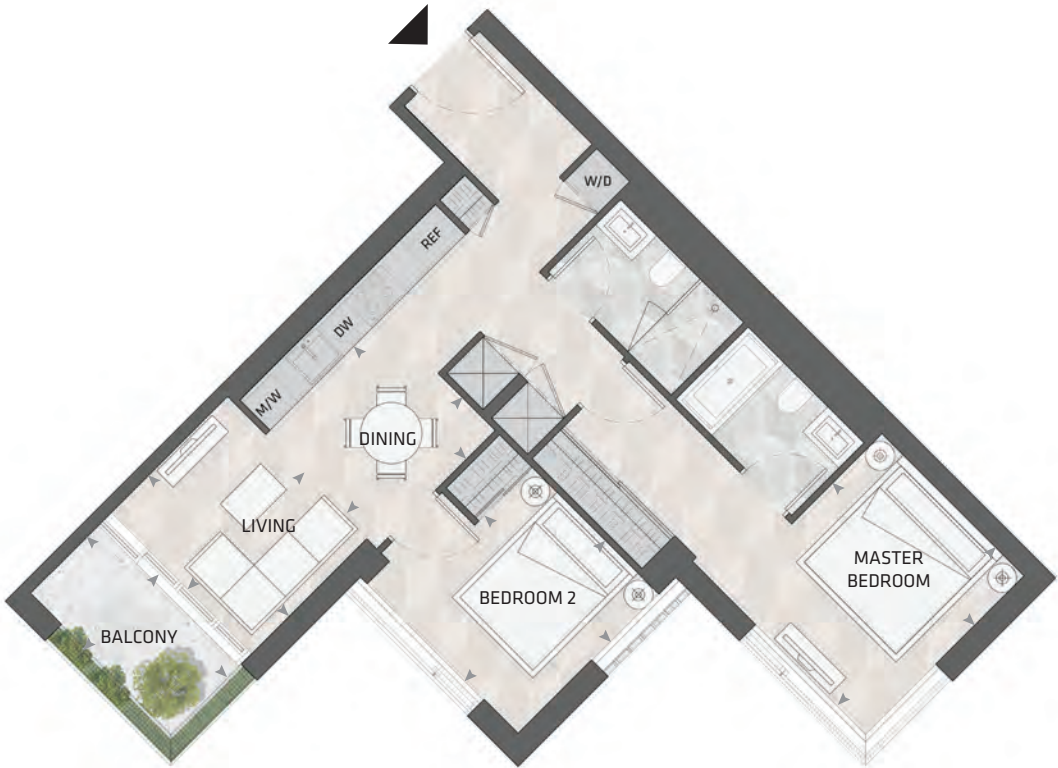

2BD.03

2 Bedroom  
2 Bathroom

Total Living:  
853 ft<sup>2</sup>

Interior Living:  
787 ft<sup>2</sup>

Exterior Living:  
67 ft<sup>2</sup>

LIVING	7' 7" X 9' 9"
DINING	8' 1" X 7' 9"
MASTER BD	10' 11" X 9' 10"
BEDROOM 2	9' 8" X 8' 9"
BALCONY	4' 11" X 9' 9"



EAST MOUNTAIN KEYPLAN



All dimensions and specifications are approximate. Certain plans are reverse or mirror image. Balcony square footages are estimated and may vary from that stated. Please see Sales Representative for details. Furniture not included. Refer to key plan for unit location and orientation. E. & O.E.



# KING

## HOME 702 E



2BD.04

2 Bedroom  
2 Bathroom

Total Living:  
959 ft<sup>2</sup>

Interior Living:  
893 ft<sup>2</sup>

Exterior Living:  
67 ft<sup>2</sup>

LIVING	9' 9" X 8' 11"
DINING	7' 2" X 14' 4"
MASTER BD	9' 10" X 11' 2"
BEDROOM 2	9' 3" X 10' 3"
BALCONY	9' 9" X 4' 11"

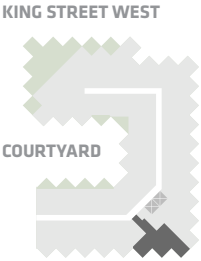

EAST MOUNTAIN KEYPLAN



All dimensions and specifications are approximate. Certain plans are reverse or mirror image. Balcony square footages are estimated and may vary from that stated. Please see Sales Representative for details. Furniture not included. Refer to key plan for unit location and orientation. E. & O.E.

# KING

## HOME 716 E

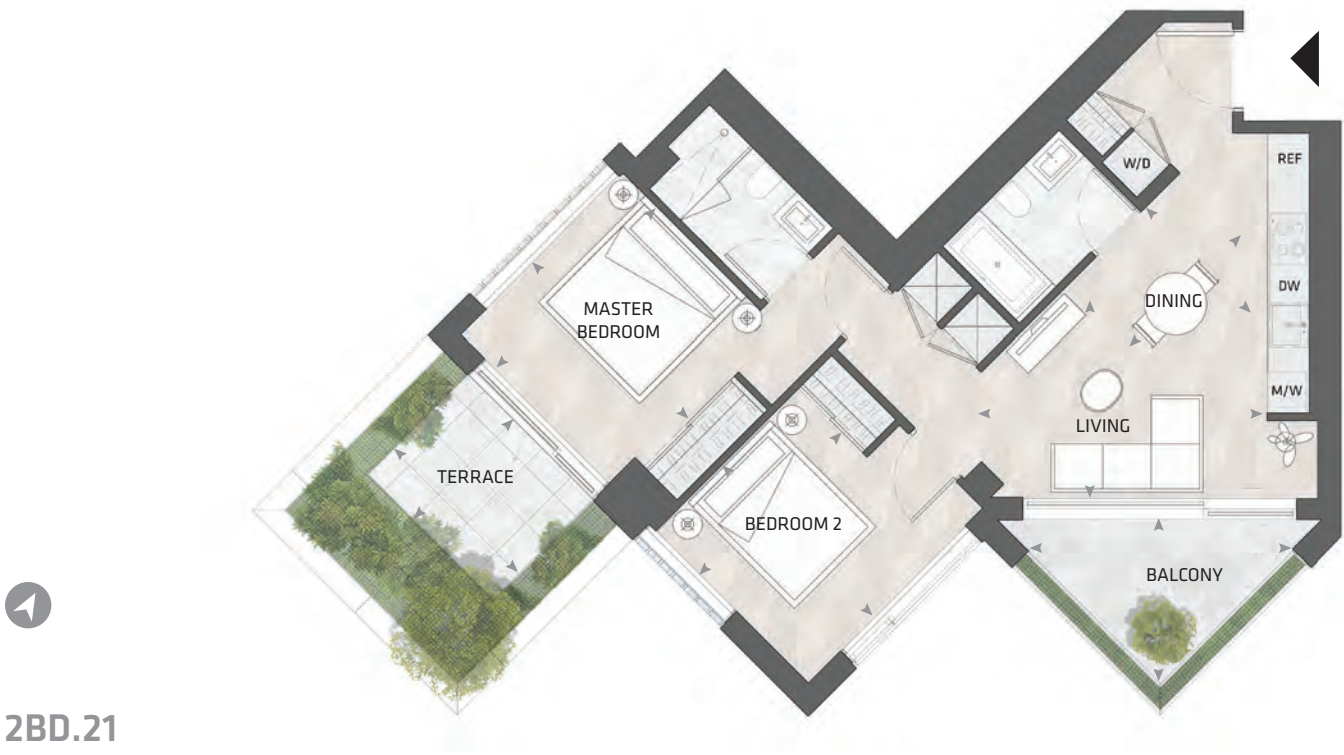

2BD.21

2 Bedroom  
2 Bathroom

Total Living:  
1059 ft<sup>2</sup>

Interior Living:  
804 ft<sup>2</sup>

Exterior Living:  
255 ft<sup>2</sup>

LIVING	13' 9" x 8' 10"
DINING	8' 0" x 6' 1"
MASTER BD	11' 1' x 10' 9"
BEDROOM 2	9' 8" x 10' 6"
BALCONY	13' 0" x 7' 9"
TERRACE	6' 8" x 8' 3"

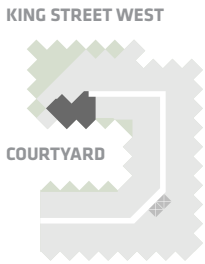

EAST MOUNTAIN KEYPLAN



All dimensions and specifications are approximate. Certain plans are reverse or mirror image. Balcony square footages are estimated and may vary from that stated. Please see Sales Representative for details. Furniture not included. Refer to key plan for unit location and orientation. E. & O.E.



# KING

## HOME 817 E



2BD.25

2 Bedroom  
2 Bathroom

Total Living:  
1114 ft<sup>2</sup>

Interior Living:  
816 ft<sup>2</sup>

Exterior Living:  
298 ft<sup>2</sup>

LIVING	10' 6" X 12' 0"
DINING	7' 5" X 9' 8"
MASTER BD	9' 11" X 9' 10"
BEDROOM 2	12' 0" X 10' 7"
TERRACE	20' 5" X 6' 8"

KING STREET WEST

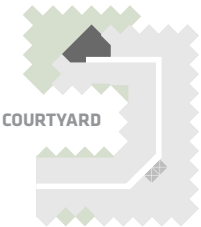

EAST MOUNTAIN KEYPLAN



All dimensions and specifications are approximate. Certain plans are reverse or mirror image. Balcony square footages are estimated and may vary from that stated. Please see Sales Representative for details. Furniture not included. Refer to key plan for unit location and orientation. E. & O.E.



# KING

## HOME 707 E



2BD.05

2 Bedroom  
2 Bathroom

Total Living:  
968 ft<sup>2</sup>

Interior Living:  
791 ft<sup>2</sup>

Exterior Living:  
177 ft<sup>2</sup>

LIVING	11' 6" x 7' 8"
DINING	8' 6" x 14' 3"
MASTER BD	9' 9" x 9' 10"
BEDROOM 2	10' 11" x 9' 4"
BALCONY	13' 0" x 7' 9"

KING STREET WEST

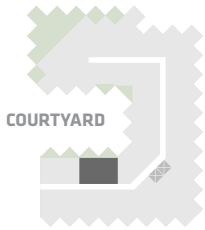

EAST MOUNTAIN KEYPLAN

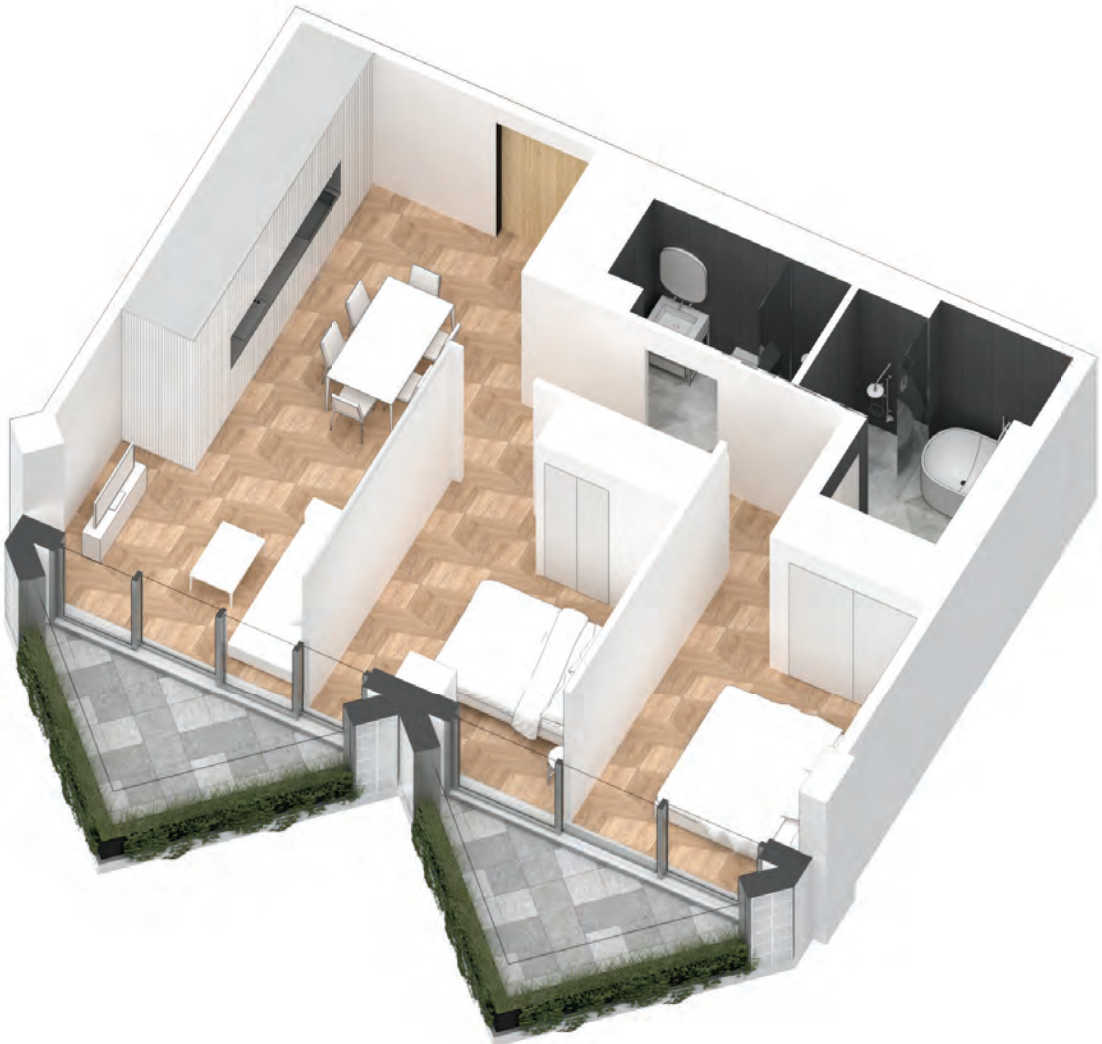

All dimensions and specifications are approximate. Certain plans are reverse or mirror image. Balcony square footages are estimated and may vary from that stated. Please see Sales Representative for details. Furniture not included. Refer to key plan for unit location and orientation. E. & O.E.

# KING

## HOME 717 E



2BD.20

2 Bedroom  
2 Bathroom

Total Living:  
1230 ft<sup>2</sup>

Interior Living:  
943 ft<sup>2</sup>

Exterior Living:  
287 ft<sup>2</sup>

LIVING	13' 1" x 12' 0"
DINING	10' 3" x 11' 5"
MASTER BD	11' 8" x 12' 1"
BEDROOM 2	10' 4" x 8' 10"
TERRACE	6' 8" x 9' 1"



EAST MOUNTAIN KEYPLAN



All dimensions and specifications are approximate. Certain plans are reverse or mirror image. Balcony square footages are estimated and may vary from that stated. Please see Sales Representative for details. Furniture not included. Refer to key plan for unit location and orientation. E. & O.E.



# KING

## HOME 801 E

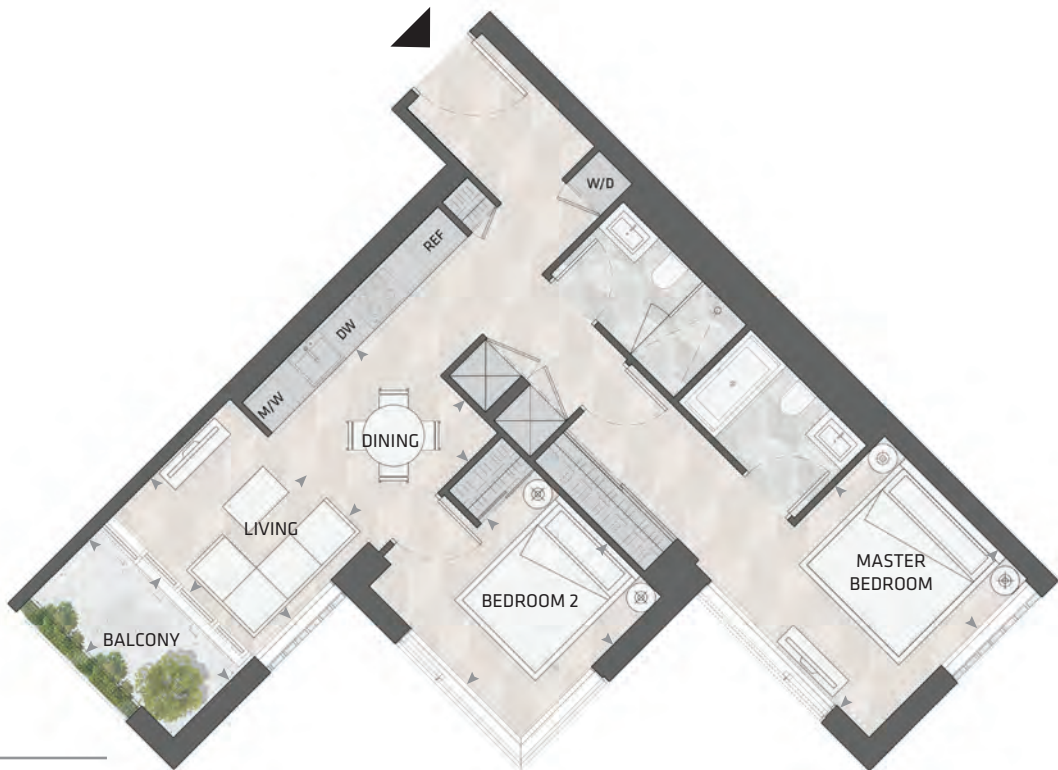

2BD.03

2 Bedroom  
2 Bathroom

Total Living:  
854 ft<sup>2</sup>

Interior Living:  
789 ft<sup>2</sup>

Exterior Living:  
65 ft<sup>2</sup>

LIVING	7' 7" X 9' 9"
DINING	8' 1" X 7' 9"
MASTER BD	10' 11" X 9' 10"
BEDROOM 2	9' 8" X 8' 9"
BALCONY	4' 11" X 9' 9"

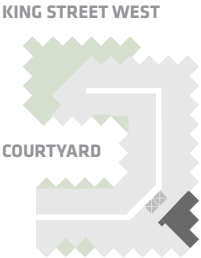

EAST MOUNTAIN KEYPLAN



All dimensions and specifications are approximate. Certain plans are reverse or mirror image. Balcony square footages are estimated and may vary from that stated. Please see Sales Representative for details. Furniture not included. Refer to key plan for unit location and orientation. E. & O.E.



# KING

## HOME 802 E



2BD.04

2 Bedroom  
2 Bathroom

Total Living:  
961 ft<sup>2</sup>

Interior Living:  
896 ft<sup>2</sup>

Exterior Living:  
65 ft<sup>2</sup>

LIVING	9' 9" X 8' 11"
DINING	7' 2" X 14' 4"
MASTER BD	9' 10" X 11' 2"
BEDROOM 2	9' 3" X 10' 3"
BALCONY	9' 9" X 4' 11"



KING STREET WEST

COURTYARD

EAST MOUNTAIN KEYPLAN



All dimensions and specifications are approximate. Certain plans are reverse or mirror image. Balcony square footages are estimated and may vary from that stated. Please see Sales Representative for details. Furniture not included. Refer to key plan for unit location and orientation. E. & O.E.

# KING

## HOME 807 E



2BD.05

2 Bedroom  
2 Bathroom

Total Living:  
968 ft<sup>2</sup>

Interior Living:  
791 ft<sup>2</sup>

Exterior Living:  
177 ft<sup>2</sup>

LIVING	11' 6" x 7' 8"
DINING	8' 6" x 14' 3"
MASTER BD	9' 9" x 9' 10"
BEDROOM 2	10' 11" x 9' 4"
BALCONY	13' 0" x 7' 9"

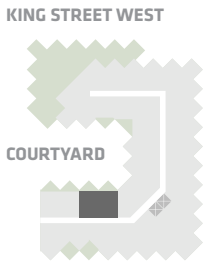

EAST MOUNTAIN KEYPLAN

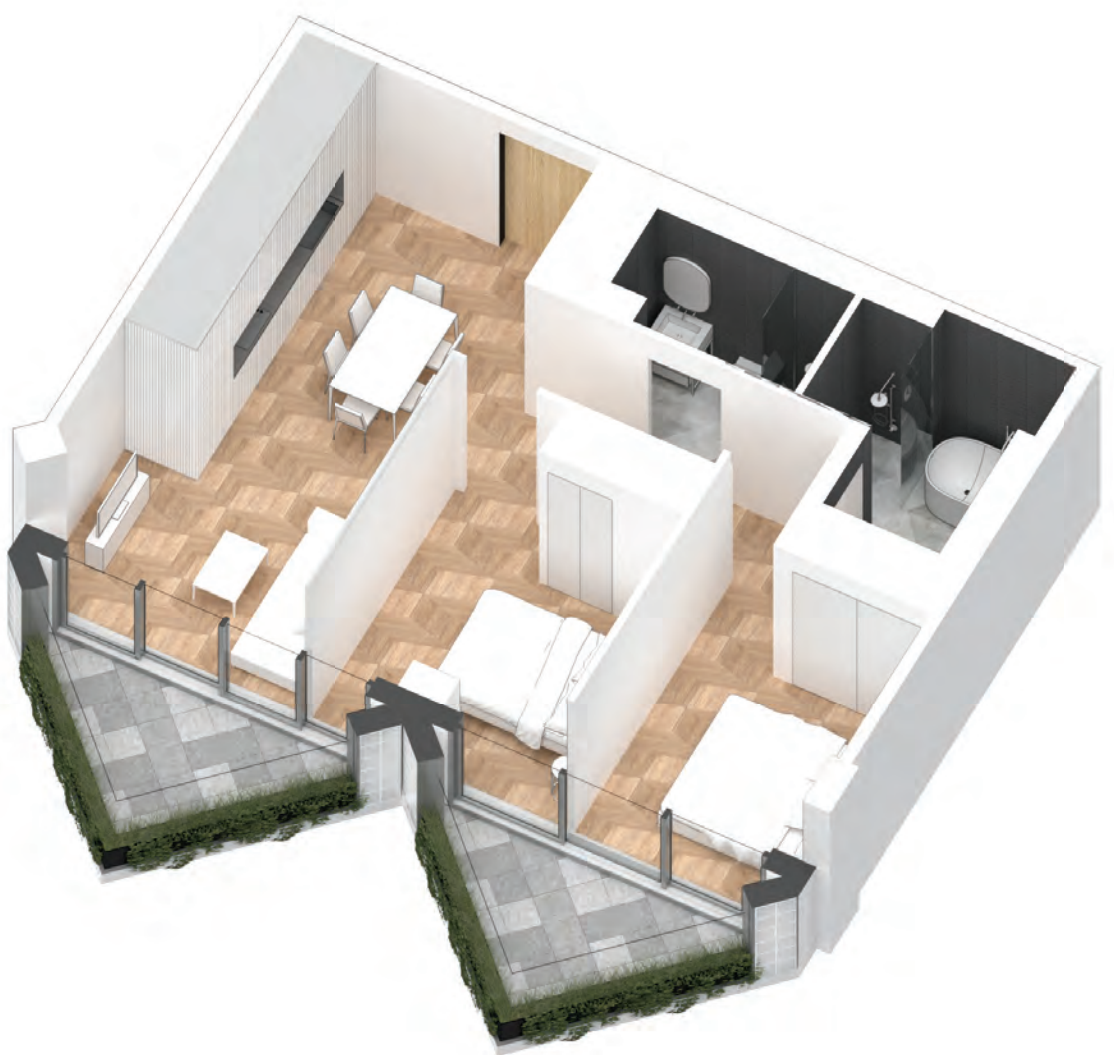

All dimensions and specifications are approximate. Certain plans are reverse or mirror image. Balcony square footages are estimated and may vary from that stated. Please see Sales Representative for details. Furniture not included. Refer to key plan for unit location and orientation. E. & O.E.



# KING

## HOME 816 E



2BD.24

2 Bedroom  
1 Bathroom

Total Living:  
1156 ft<sup>2</sup>

Interior Living:  
856 ft<sup>2</sup>

Exterior Living:  
300 ft<sup>2</sup>

LIVING	10' 7" X 11' 10"
DINING	10' 2" X 9' 3"
MASTER BD	9' 11" X 12' 0"
BEDROOM 2	11' 8" X 8' 6"
TERRACE	9' 1" X 6' 8"



EAST MOUNTAIN KEYPLAN



All dimensions and specifications are approximate. Certain plans are reverse or mirror image. Balcony square footages are estimated and may vary from that stated. Please see Sales Representative for details. Furniture not included. Refer to key plan for unit location and orientation. E. & O.E.



# KING

## HOME 901 E



2BD.03

2 Bedroom  
2 Bathroom

Total Living:  
854 ft<sup>2</sup>

Interior Living:  
787 ft<sup>2</sup>

Exterior Living:  
67 ft<sup>2</sup>

LIVING	7' 7" X 9' 9"
DINING	8' 1" X 7' 9"
MASTER BD	10' 11" X 9' 10"
BEDROOM 2	9' 8" X 8' 9"
BALCONY	4' 11" X 9' 9"

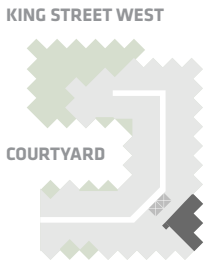

EAST MOUNTAIN KEYPLAN



All dimensions and specifications are approximate. Certain plans are reverse or mirror image. Balcony square footages are estimated and may vary from that stated. Please see Sales Representative for details. Furniture not included. Refer to key plan for unit location and orientation. E. & O.E.

# KING

## HOME 902 E



2BD.04

2 Bedroom  
2 Bathroom

Total Living:  
961 ft<sup>2</sup>

Interior Living:  
894 ft<sup>2</sup>

Exterior Living:  
67 ft<sup>2</sup>

LIVING	9' 9" X 8' 11"
DINING	7' 2" X 14' 4"
MASTER BD	9' 10" X 11' 2"
BEDROOM 2	9' 3" X 10' 3"
BALCONY	9' 9" X 4' 11"

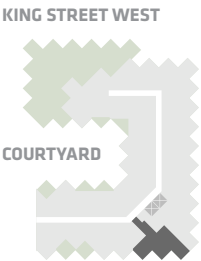

EAST MOUNTAIN KEYPLAN



All dimensions and specifications are approximate. Certain plans are reverse or mirror image. Balcony square footages are estimated and may vary from that stated. Please see Sales Representative for details. Furniture not included. Refer to key plan for unit location and orientation. E. & O.E.



# KING

## HOME 907 E



2BD.05

2 Bedroom  
2 Bathroom

Total Living:  
968 ft<sup>2</sup>

Interior Living:  
791 ft<sup>2</sup>

Exterior Living:  
177 ft<sup>2</sup>

LIVING	11' 6" x 7' 8"
DINING	8' 6" x 14' 3"
MASTER BD	9' 9" x 9' 10"
BEDROOM 2	10' 11" x 9' 4"
BALCONY	13' 0" x 7' 9"

KING STREET WEST

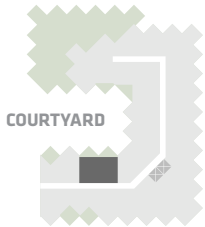

EAST MOUNTAIN KEYPLAN

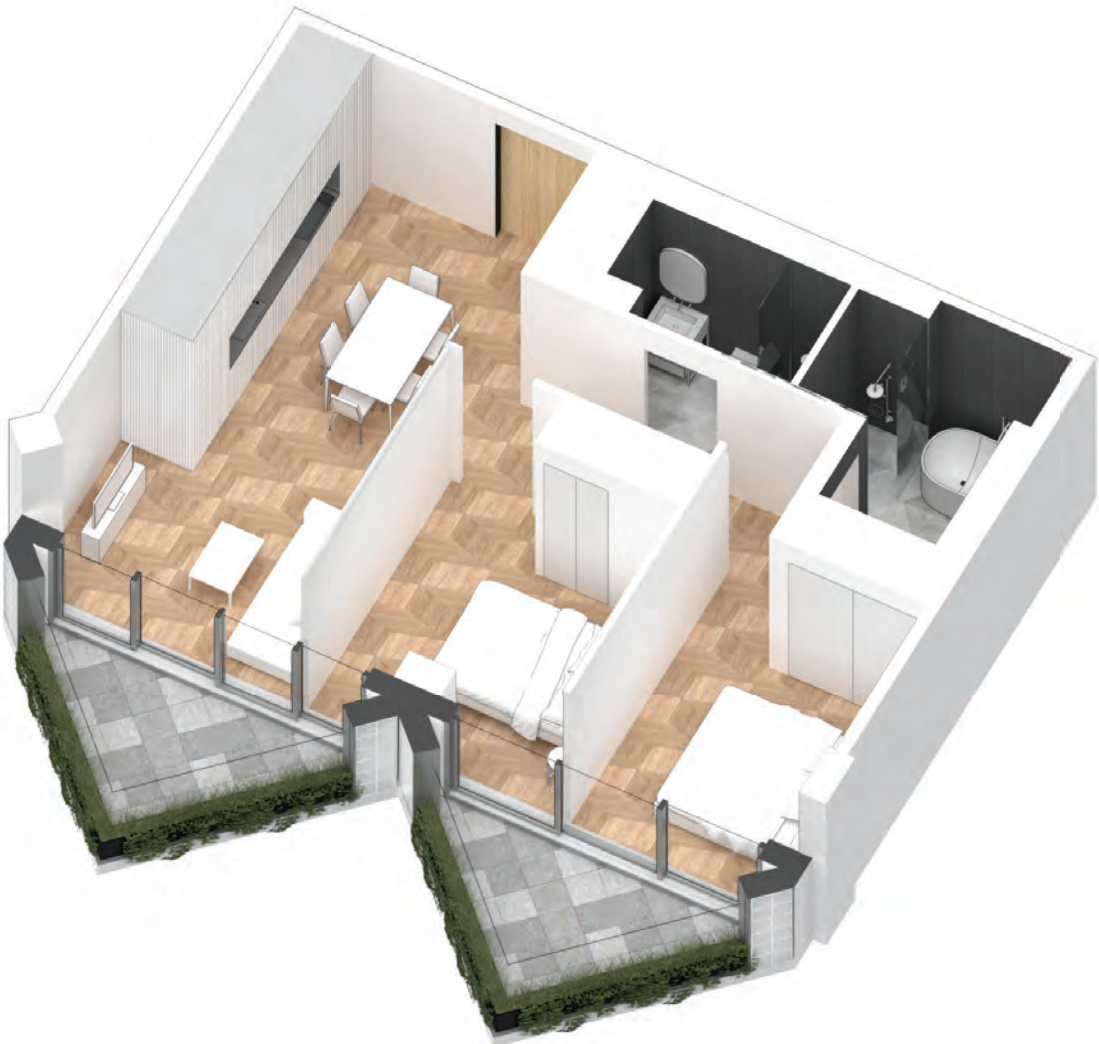

All dimensions and specifications are approximate. Certain plans are reverse or mirror image. Balcony square footages are estimated and may vary from that stated. Please see Sales Representative for details. Furniture not included. Refer to key plan for unit location and orientation. E. & O.E.

# KING

## HOME 905 E

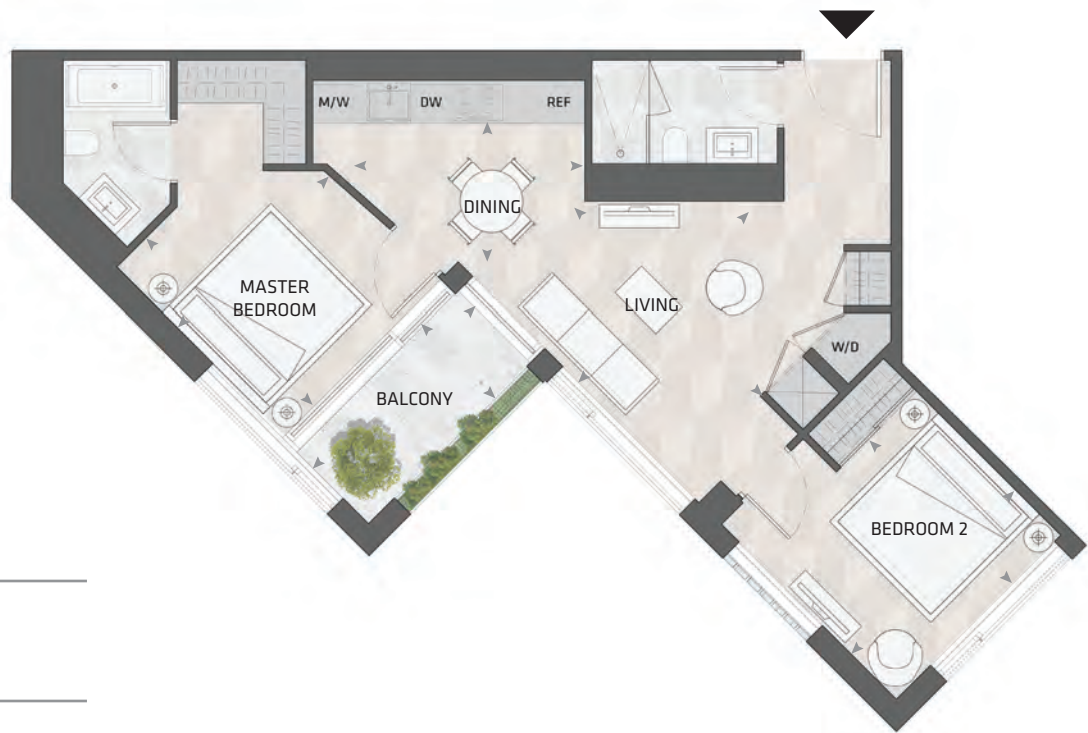

2BD.29

2 Bedroom  
2 Bathroom

Total Living:  
918 ft<sup>2</sup>

Interior Living:  
846 ft<sup>2</sup>

Exterior Living:  
72 ft<sup>2</sup>

LIVING	12' 8" X 13' 0"
DINING	11' 2" X 6' 8"
MASTER BD	10' 10" X 11' 5"
BEDROOM 2	11' 2" X 9' 10"
BALCONY	11' 0" X 4' 11"

KING STREET WEST

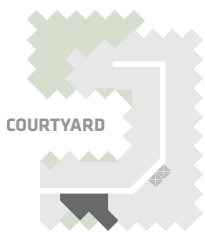

EAST MOUNTAIN KEYPLAN



All dimensions and specifications are approximate. Certain plans are reverse or mirror image.  
Balcony square footages are estimated and may vary from that stated. Please see Sales Representative  
for details. Furniture not included. Refer to key plan for unit location and orientation. E. & O.E.



# KING

## HOME 917 E

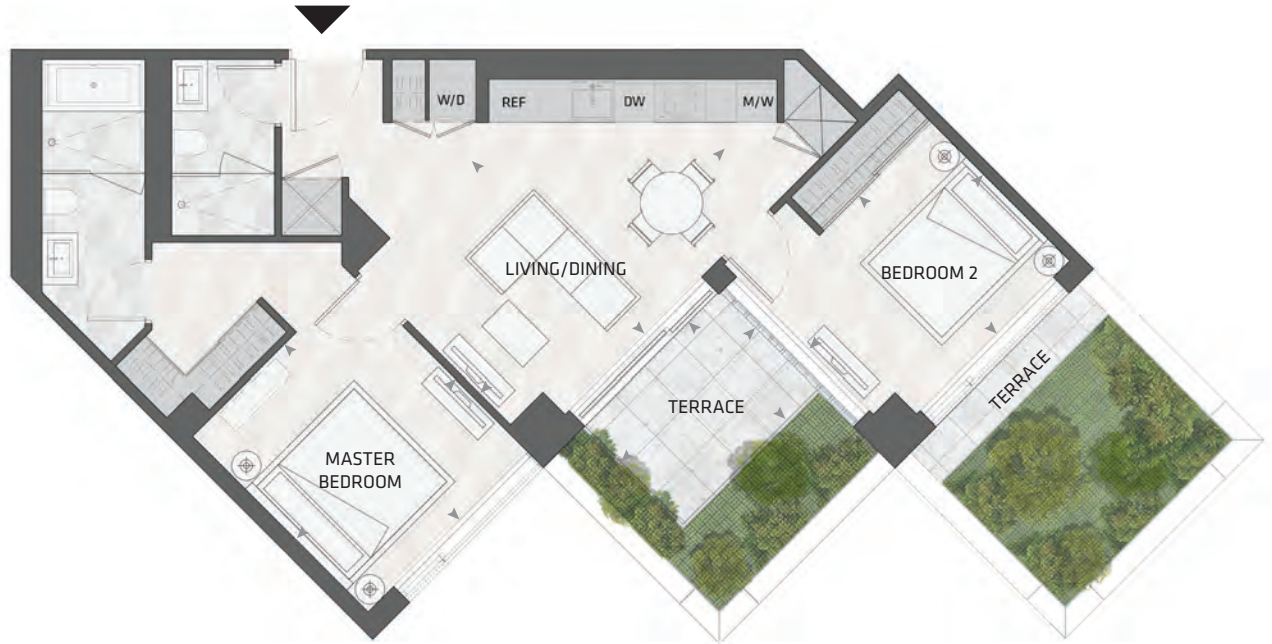

2BD.28

2 Bedroom  
2 Bathroom

Total Living:  
1167 ft<sup>2</sup>

Interior Living:  
880 ft<sup>2</sup>

Exterior Living:  
287 ft<sup>2</sup>

LIVING/ DINING	16' 0" X 12' 0"
MASTER BD	10' 11" X 12' 0"
BEDROOM 2	11' 11" X 9' 5"
TERRACE	9' 1" X 6' 8"

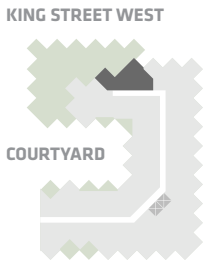

EAST MOUNTAIN KEYPLAN



All dimensions and specifications are approximate. Certain plans are reverse or mirror image. Balcony square footages are estimated and may vary from that stated. Please see Sales Representative for details. Furniture not included. Refer to key plan for unit location and orientation. E. & O.E.

# KING

## HOME 1001 E



2BD.03

2 Bedroom  
2 Bathroom

Total Living:  
853 ft<sup>2</sup>

Interior Living:  
787 ft<sup>2</sup>

Exterior Living:  
67 ft<sup>2</sup>

LIVING	7' 7" X 9' 9"
DINING	8' 1" X 7' 9"
MASTER BD	10' 11" X 9' 10"
BEDROOM 2	9' 8" X 8' 9"
BALCONY	4' 11" X 9' 9"

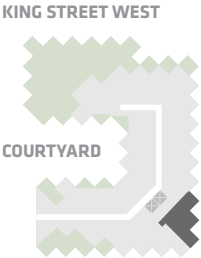

EAST MOUNTAIN KEYPLAN



All dimensions and specifications are approximate. Certain plans are reverse or mirror image. Balcony square footages are estimated and may vary from that stated. Please see Sales Representative for details. Furniture not included. Refer to key plan for unit location and orientation. E. & O.E.



# KING

## HOME 1002 E



2BD.04

2 Bedroom  
2 Bathroom

Total Living:  
961 ft<sup>2</sup>

Interior Living:  
894 ft<sup>2</sup>

Exterior Living:  
67 ft<sup>2</sup>

LIVING	9' 9" X 8' 11"
DINING	7' 2" X 14' 4"
MASTER BD	9' 10" X 11' 2"
BEDROOM 2	9' 3" X 10' 3"
BALCONY	9' 9" X 4' 11"

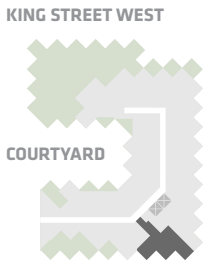

EAST MOUNTAIN KEYPLAN



All dimensions and specifications are approximate. Certain plans are reverse or mirror image. Balcony square footages are estimated and may vary from that stated. Please see Sales Representative for details. Furniture not included. Refer to key plan for unit location and orientation. E. & O.E.

# KING

## HOME 1007 E



2BD.05

2 Bedroom  
2 Bathroom

Total Living:  
967 ft<sup>2</sup>

Interior Living:  
790 ft<sup>2</sup>

Exterior Living:  
178 ft<sup>2</sup>

LIVING	11' 6" x 7' 8"
DINING	8' 6" x 14' 3"
MASTER BD	9' 9" x 9' 10"
BEDROOM 2	10' 11" x 9' 4"
BALCONY	13' 0" x 7' 9"

KING STREET WEST

COURTYARD

EAST MOUNTAIN KEYPLAN

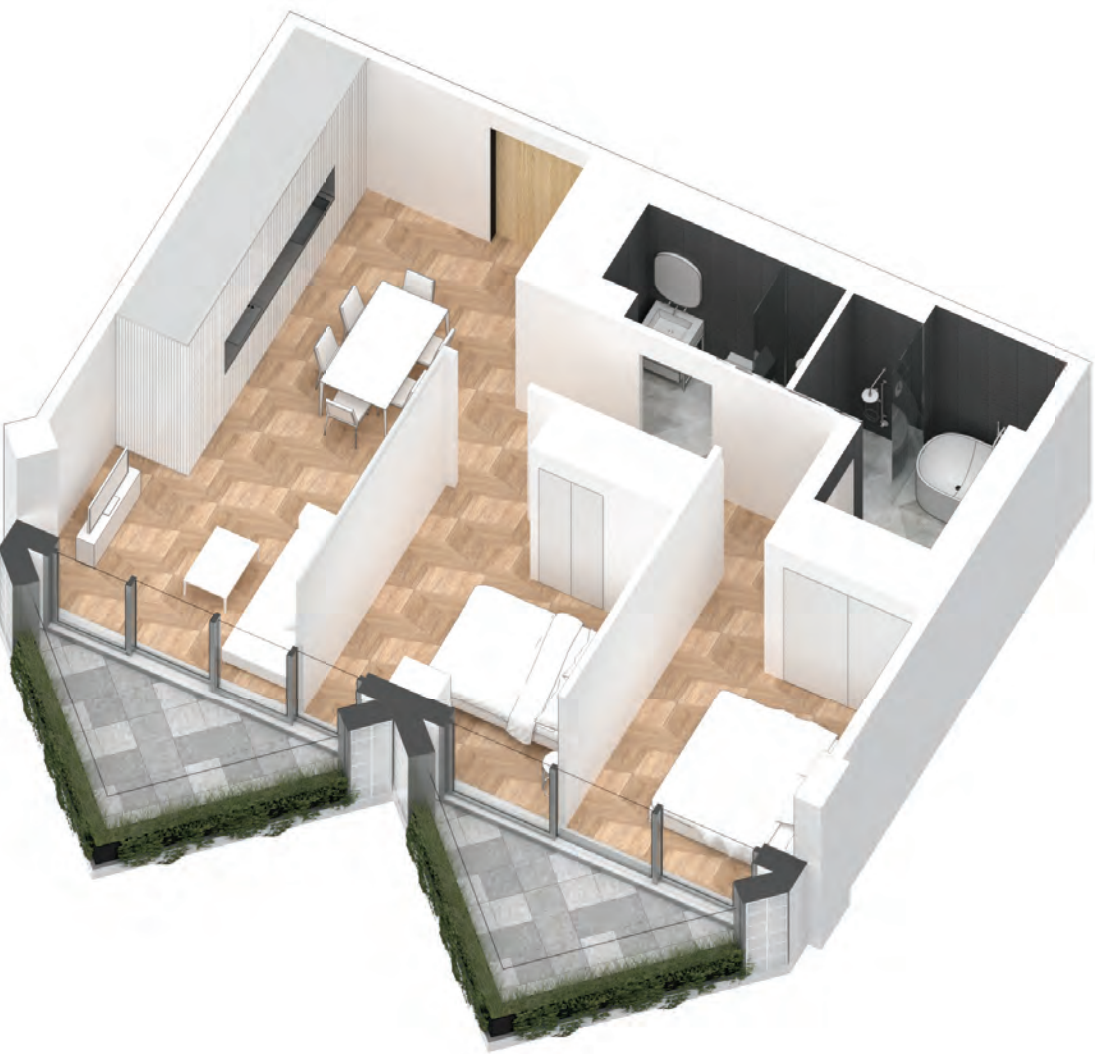

All dimensions and specifications are approximate. Certain plans are reverse or mirror image. Balcony square footages are estimated and may vary from that stated. Please see Sales Representative for details. Furniture not included. Refer to key plan for unit location and orientation. E. & O.E.



# KING

## HOME 1102 E



2BD.04

2 Bedroom  
2 Bathroom

Total Living:  
961 ft<sup>2</sup>

Interior Living:  
894 ft<sup>2</sup>

Exterior Living:  
67 ft<sup>2</sup>

LIVING	9' 9" X 8' 11"
DINING	7' 2" X 14' 4"
MASTER BD	9' 10" X 11' 2"
BEDROOM 2	9' 3" X 10' 3"
BALCONY	9' 9" X 4' 11"

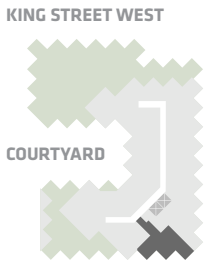

EAST MOUNTAIN KEYPLAN



All dimensions and specifications are approximate. Certain plans are reverse or mirror image. Balcony square footages are estimated and may vary from that stated. Please see Sales Representative for details. Furniture not included. Refer to key plan for unit location and orientation. E. & O.E.

# KING

## HOME 1510 E



2BD.09

2 Bedroom  
2 Bathroom

Total Living:  
1035 ft<sup>2</sup>

Interior Living:  
892 ft<sup>2</sup>

Exterior Living:  
143 ft<sup>2</sup>

LIVING	12' 0" X 11' 9"
DINING	11' 0" X 9' 9"
MASTER BD	12' 0" X 9' 5"
BEDROOM 2	11' 2" X 9' 1"
TERRACE	9' 1" X 9' 1"

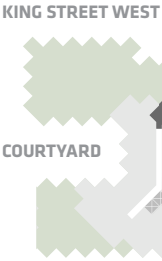

EAST MOUNTAIN KEYPLAN



All dimensions and specifications are approximate. Certain plans are reverse or mirror image. Balcony square footages are estimated and may vary from that stated. Please see Sales Representative for details. Furniture not included. Refer to key plan for unit location and orientation. E. & O.E.



# KING

## HOME 1101 E



2BD.03

2 Bedroom  
2 Bathroom

Total Living:  
854 ft<sup>2</sup>

Interior Living:  
787 ft<sup>2</sup>

Exterior Living:  
67 ft<sup>2</sup>

LIVING	7' 7" X 9' 9"
DINING	8' 1" X 7' 9"
MASTER BD	10' 11" X 9' 10"
BEDROOM 2	9' 8" X 8' 9"
BALCONY	4' 11" X 9' 9"

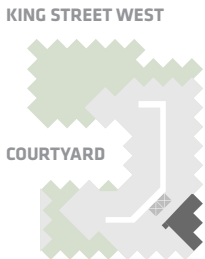

EAST MOUNTAIN KEYPLAN



All dimensions and specifications are approximate. Certain plans are reverse or mirror image. Balcony square footages are estimated and may vary from that stated. Please see Sales Representative for details. Furniture not included. Refer to key plan for unit location and orientation. E. & O.E.

# KING

## HOME 1201 E



2BD.03

2 Bedroom  
2 Bathroom

Total Living:  
854 ft<sup>2</sup>

Interior Living:  
787 ft<sup>2</sup>

Exterior Living:  
67 ft<sup>2</sup>

LIVING	7' 7" X 9' 9"
DINING	8' 1" X 7' 9"
MASTER BD	10' 11" X 9' 10"
BEDROOM 2	9' 8" X 8' 9"
BALCONY	4' 11" X 9' 9"

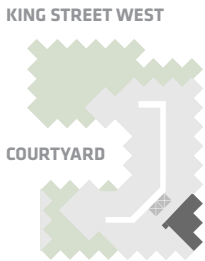

EAST MOUNTAIN KEYPLAN



All dimensions and specifications are approximate. Certain plans are reverse or mirror image. Balcony square footages are estimated and may vary from that stated. Please see Sales Representative for details. Furniture not included. Refer to key plan for unit location and orientation. E. & O.E.



# KING

## HOME 1202 E



2BD.04

2 Bedroom  
2 Bathroom

Total Living:  
961 ft<sup>2</sup>

Interior Living:  
895 ft<sup>2</sup>

Exterior Living:  
67 ft<sup>2</sup>

LIVING	9' 9" X 8' 11"
DINING	7' 2" X 14' 4"
MASTER BD	9' 10" X 11' 2"
BEDROOM 2	9' 3" X 10' 3"
BALCONY	9' 9" X 4' 11"

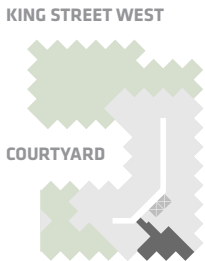

EAST MOUNTAIN KEYPLAN



All dimensions and specifications are approximate. Certain plans are reverse or mirror image. Balcony square footages are estimated and may vary from that stated. Please see Sales Representative for details. Furniture not included. Refer to key plan for unit location and orientation. E. & O.E.

# KING

## HOME 1212 E



2BD.46

2 Bedroom  
2 Bathroom

Total Living:  
884 ft<sup>2</sup>

Interior Living:  
812 ft<sup>2</sup>

Exterior Living:  
72 ft<sup>2</sup>

LIVING	8' 10" X 11' 5"
DINING	10' 1" X 7' 2"
MASTER BD	12' 2" X 9' 1"
BEDROOM 2	11' 5" X 8' 6"
BALCONY	4' 11" X 11' 0"



EAST MOUNTAIN KEYPLAN

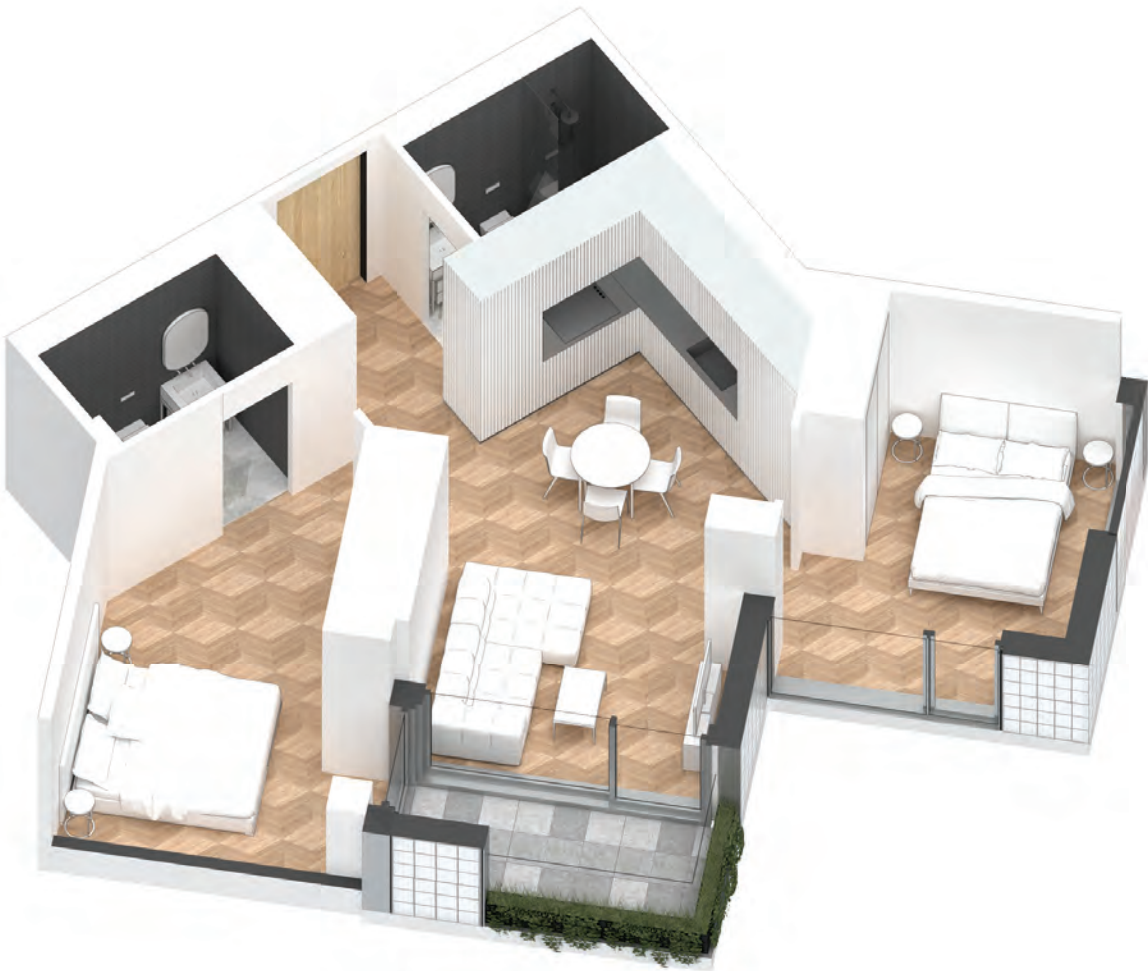

All dimensions and specifications are approximate. Certain plans are reverse or mirror image. Balcony square footages are estimated and may vary from that stated. Please see Sales Representative for details. Furniture not included. Refer to key plan for unit location and orientation. E. & O.E.



# KING

## HOME 1501 E



2BD.03

2 Bedroom  
2 Bathroom

Total Living:  
854 ft<sup>2</sup>

Interior Living:  
787 ft<sup>2</sup>

Exterior Living:  
67 ft<sup>2</sup>

LIVING	7' 7" X 9' 9"
DINING	8' 1" X 7' 9"
MASTER BD	10' 11" X 9' 10"
BEDROOM 2	9' 8" X 8' 9"
BALCONY	4' 11" X 9' 9"

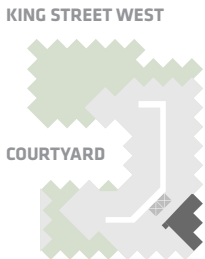

EAST MOUNTAIN KEYPLAN



All dimensions and specifications are approximate. Certain plans are reverse or mirror image. Balcony square footages are estimated and may vary from that stated. Please see Sales Representative for details. Furniture not included. Refer to key plan for unit location and orientation. E. & O.E.

# KING

## HOME 1601 E

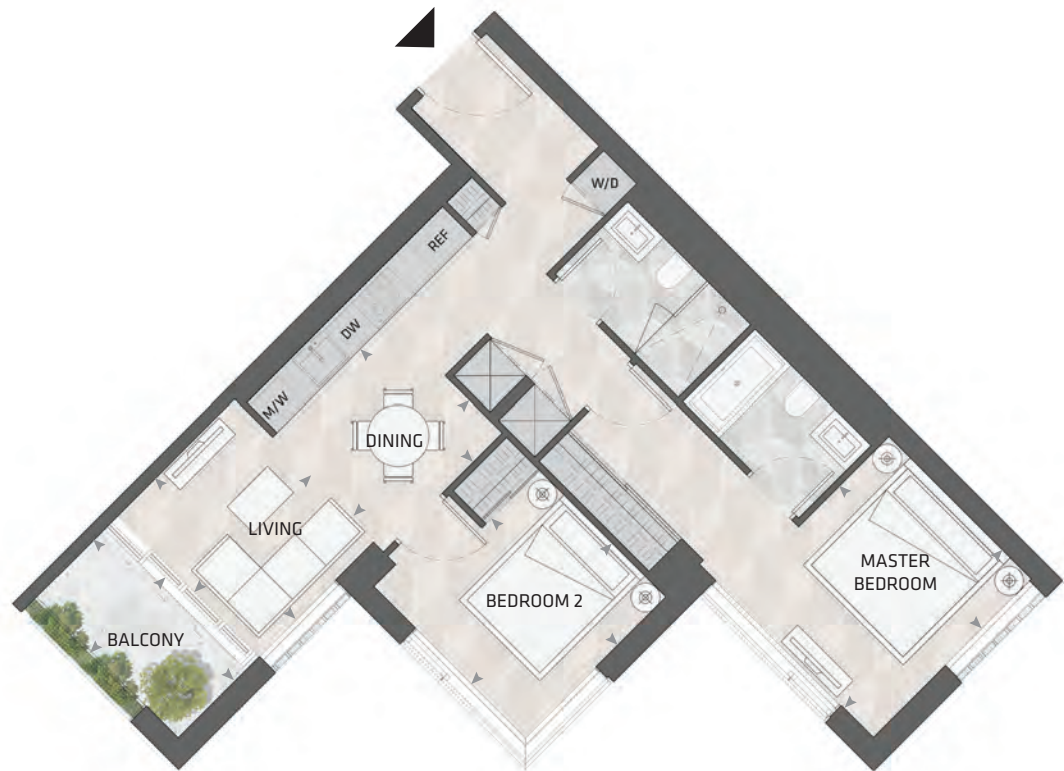

2BD.03

2 Bedroom  
2 Bathroom

Total Living:  
855 ft<sup>2</sup>

Interior Living:  
790 ft<sup>2</sup>

Exterior Living:  
65 ft<sup>2</sup>

LIVING	7' 7" X 9' 9"
DINING	8' 1" X 7' 9"
MASTER BD	10' 11" X 9' 10"
BEDROOM 2	9' 8" X 8' 9"
BALCONY	4' 11" X 9' 9"

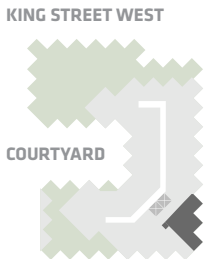

EAST MOUNTAIN KEYPLAN



All dimensions and specifications are approximate. Certain plans are reverse or mirror image. Balcony square footages are estimated and may vary from that stated. Please see Sales Representative for details. Furniture not included. Refer to key plan for unit location and orientation. E. & O.E.



# KING

## HOME 1602 E



2BD.04

2 Bedroom  
2 Bathroom

Total Living:  
959 ft<sup>2</sup>

Interior Living:  
894 ft<sup>2</sup>

Exterior Living:  
65 ft<sup>2</sup>

LIVING	9' 9" X 8' 11"
DINING	7' 2" X 14' 4"
MASTER BD	9' 10" X 11' 2"
BEDROOM 2	9' 3" X 10' 3"
BALCONY	9' 9" X 4' 11"

KING STREET WEST

COURTYARD

EAST MOUNTAIN KEYPLAN



All dimensions and specifications are approximate. Certain plans are reverse or mirror image. Balcony square footages are estimated and may vary from that stated. Please see Sales Representative for details. Furniture not included. Refer to key plan for unit location and orientation. E. & O.E.

# KING

## HOME 1502 E



2BD.04

2 Bedroom  
2 Bathroom

Total Living:  
959 ft<sup>2</sup>

Interior Living:  
892 ft<sup>2</sup>

Exterior Living:  
67 ft<sup>2</sup>

LIVING	9' 9" X 8' 11"
DINING	7' 2" X 14' 4"
MASTER BD	9' 10" X 11' 2"
BEDROOM 2	9' 3" X 10' 3"
BALCONY	9' 9" X 4' 11"



KING STREET WEST

COURTYARD

EAST MOUNTAIN KEYPLAN



All dimensions and specifications are approximate. Certain plans are reverse or mirror image. Balcony square footages are estimated and may vary from that stated. Please see Sales Representative for details. Furniture not included. Refer to key plan for unit location and orientation. E. & O.E.



# KING

## HOME 1603 E



2BD.64

2 Bedroom  
2 Bathroom

Total Living:  
1048 ft<sup>2</sup>

Interior Living:  
905 ft<sup>2</sup>

Exterior Living:  
143 ft<sup>2</sup>

LIVING	13' 5" x 11' 7"
DINING	12' 4" x 10' 10"
MASTER BD	11' 10" x 9' 8"
BEDROOM 2	8' 11" x 11' 8"
TERRACE	6' 8" x 9' 1"

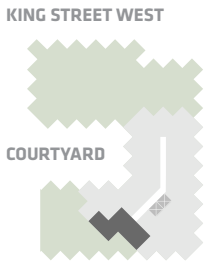

EAST MOUNTAIN KEYPLAN



All dimensions and specifications are approximate. Certain plans are reverse or mirror image. Balcony square footages are estimated and may vary from that stated. Please see Sales Representative for details. Furniture not included. Refer to key plan for unit location and orientation. E. & O.E.

# KING

## HOME 1610 E



2BD.46

2 Bedroom  
1 Bathroom

Total Living:  
885 ft<sup>2</sup>

Interior Living:  
813 ft<sup>2</sup>

Exterior Living:  
72 ft<sup>2</sup>

LIVING	8' 10" X 11' 5"
DINING	10' 1" X 7' 2"
MASTER BD	12' 2" X 9' 1"
BEDROOM 2	11' 5" X 8' 6"
BALCONY	4' 11" X 11' 0"

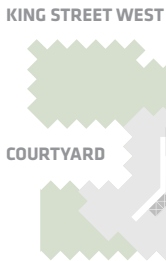

EAST MOUNTAIN KEYPLAN

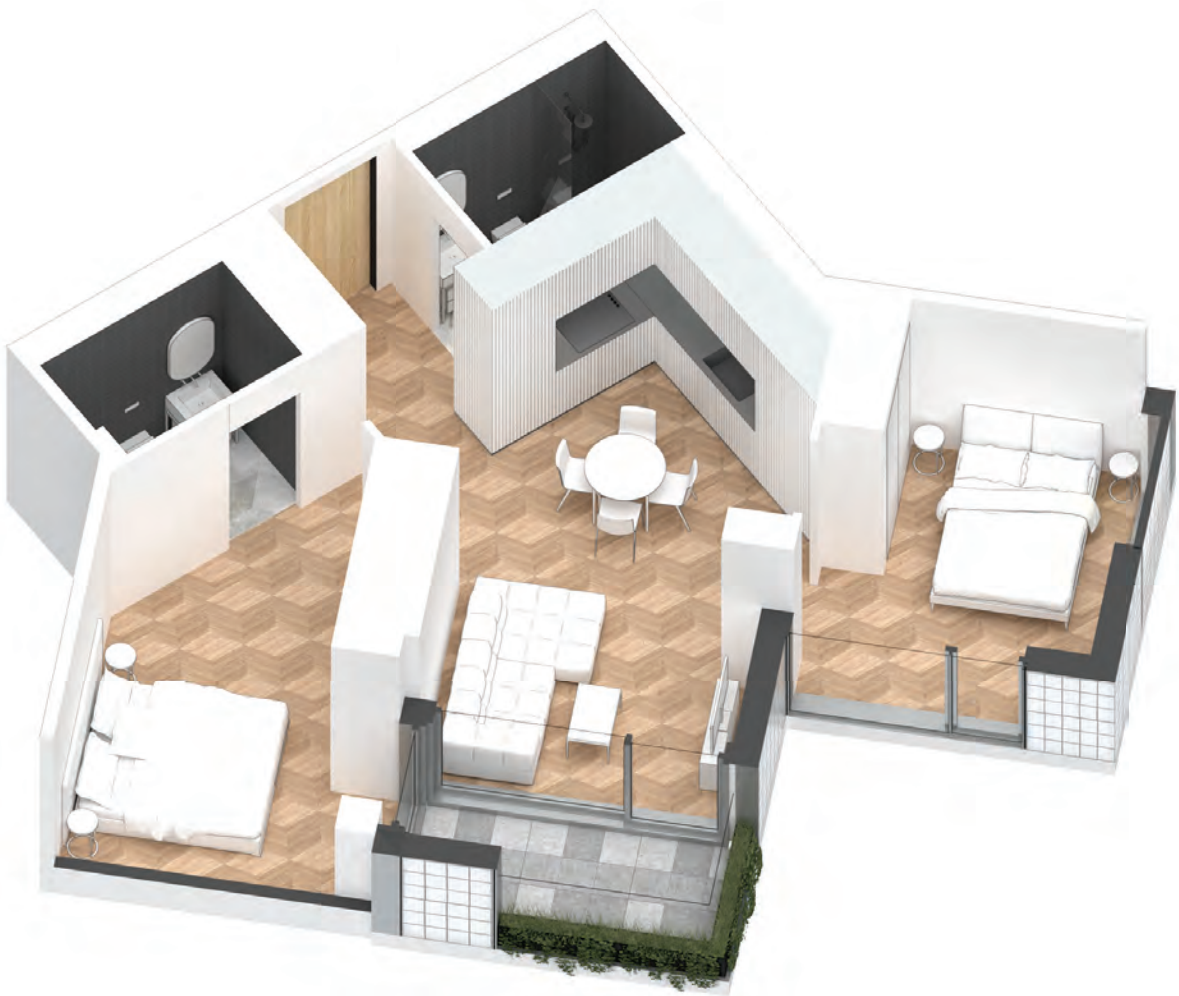

All dimensions and specifications are approximate. Certain plans are reverse or mirror image. Balcony square footages are estimated and may vary from that stated. Please see Sales Representative for details. Furniture not included. Refer to key plan for unit location and orientation. E. & O.E.



# KING

## HOME 1211 E



3BD.46

**3 Bedroom + Atelier**  
**2 Bathroom**

**Total Living:**  
**1896 ft<sup>2</sup>**

Interior Living:  
1299 ft<sup>2</sup>

Exterior Living:  
597 ft<sup>2</sup>

<b>LIVING</b>	13' 1" X 13' 5"
<b>DINING</b>	10' 1" X 11' 8"
<b>MASTER BD</b>	8' 10" X 11' 2"
<b>BEDROOM 2</b>	10' 4" X 8' 6"
<b>BEDROOM 3</b>	10' 4" X 10' 7"
<b>TERRACE A</b>	6' 8" X 8' 3"
<b>TERRACE B</b>	6' 8" X 9' 1"

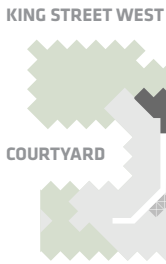

EAST MOUNTAIN KEYPLAN



All dimensions and specifications are approximate. Certain plans are reverse or mirror image. Balcony square footages are estimated and may vary from that stated. Please see Sales Representative for details. Furniture not included. Refer to key plan for unit location and orientation. E. & O.E.



# KING

## HOME 1505 E



3BD.01

**3 Bedroom + Atelier**  
**2 Bathroom**

**Total Living:**  
**1590 ft<sup>2</sup>**

Interior Living:  
1279 ft<sup>2</sup>

Exterior Living:  
310 ft<sup>2</sup>

LIVING	11' 9" x 11' 11"
DINING	11' 9" x 12' 2"
MASTER BD	9' 10" x 9' 9"
BEDROOM 2	9' 0" x 8' 9"
BEDROOM 3	9' 10" x 11' 7"
ATELIER	4' 10" x 9' 0"
TERRACE A	6' 8" x 9' 1"
TERRACE B	6' 8" x 8' 3"



EAST MOUNTAIN KEYPLAN



All dimensions and specifications are approximate. Certain plans are reverse or mirror image. Balcony square footages are estimated and may vary from that stated. Please see Sales Representative for details. Furniture not included. Refer to key plan for unit location and orientation. E. & O.E.



# KING

## HOME 1605 E

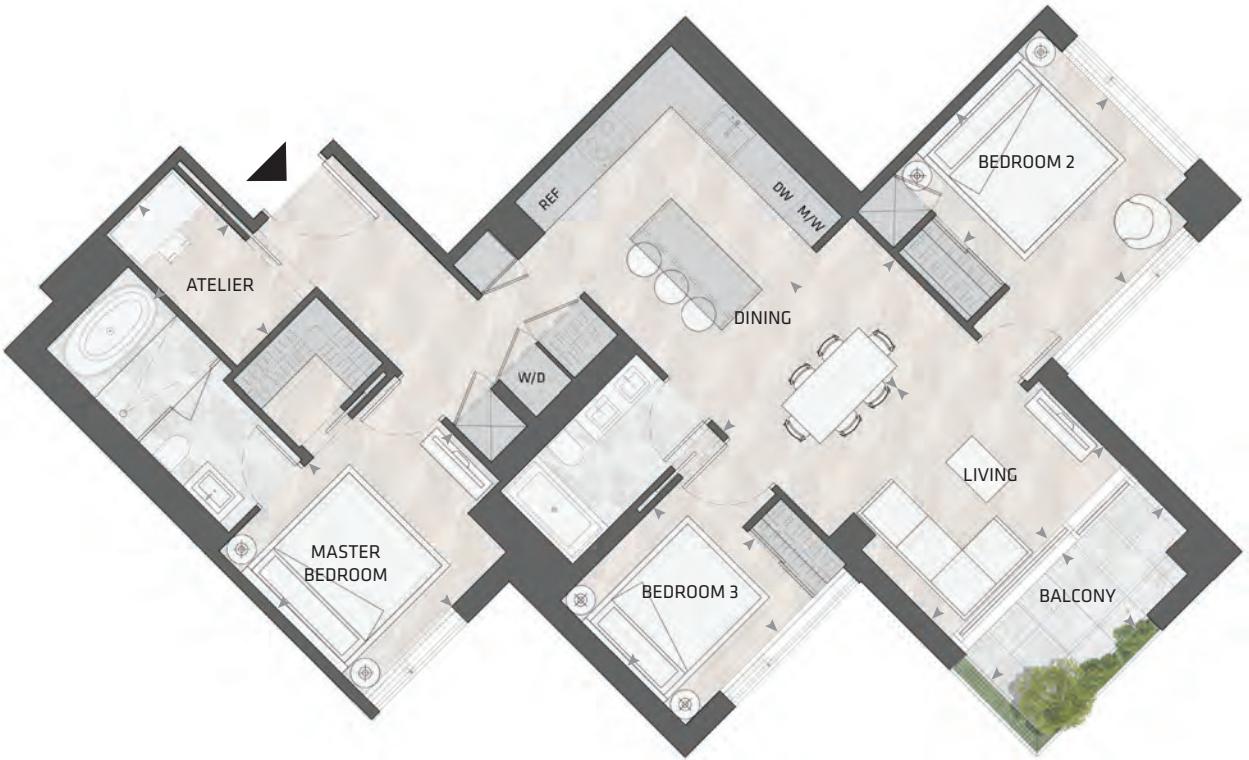

3BD.34

3 Bedroom + Atelier  
2 Bathroom

Total Living:  
1361 ft<sup>2</sup>

Interior Living:  
1278 ft<sup>2</sup>

Exterior Living:  
83 ft<sup>2</sup>

LIVING	11' 10" x 9' 5"
DINING	11' 10" x 8' 10"
MASTER BD	9' 9" x 9' 10"
BEDROOM 2	9' 10" x 11' 8"
BEDROOM 3	8' 8" x 8' 6"
ATELIER	5' 2" x 8' 11"
BALCONY	4' 11" x 11' 0"

KING STREET WEST

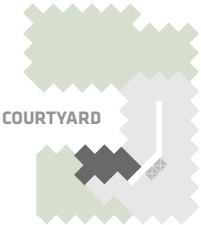

EAST MOUNTAIN KEYPLAN



All dimensions and specifications are approximate. Certain plans are reverse or mirror image. Balcony square footages are estimated and may vary from that stated. Please see Sales Representative for details. Furniture not included. Refer to key plan for unit location and orientation. E. & O.E.

# KING

## HOME 703 E



3BD.35A

3 Bedroom  
2 Bathroom

Total Living:  
1316 ft<sup>2</sup>

Interior Living:  
1173 ft<sup>2</sup>

Exterior Living:  
143 ft<sup>2</sup>

LIVING	11' 8" x 9' 3"
DINING	13' 1" x 8' 2"
MASTER BD	12' 4" x 8' 8"
BEDROOM 2	10' 8" x 11' 0"
BEDROOM 3	11' 4" x 8' 10"
BALCONY	11' 0" x 4' 11"

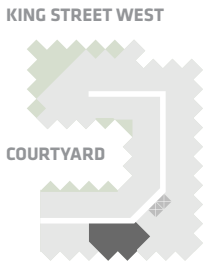

EAST MOUNTAIN KEYPLAN



All dimensions and specifications are approximate. Certain plans are reverse or mirror image. Balcony square footages are estimated and may vary from that stated. Please see Sales Representative for details. Furniture not included. Refer to key plan for unit location and orientation. E. & O.E.



# KING

## HOME 705 E



3BD.36

3 Bedroom  
2 Bathroom

Total Living:  
1373 ft<sup>2</sup>

Interior Living:  
1230 ft<sup>2</sup>

Exterior Living:  
143 ft<sup>2</sup>

LIVING	11' 8" x 10' 6"
DINING	15' 8" x 7' 8"
MASTER BD	11' 0" x 8' 11"
BEDROOM 2	11' 0" x 12' 0"
BEDROOM 3	8' 6" x 8' 9"
BALCONY	11' 0" x 4' 11"
TERRACE	6' 4" x 8' 6"

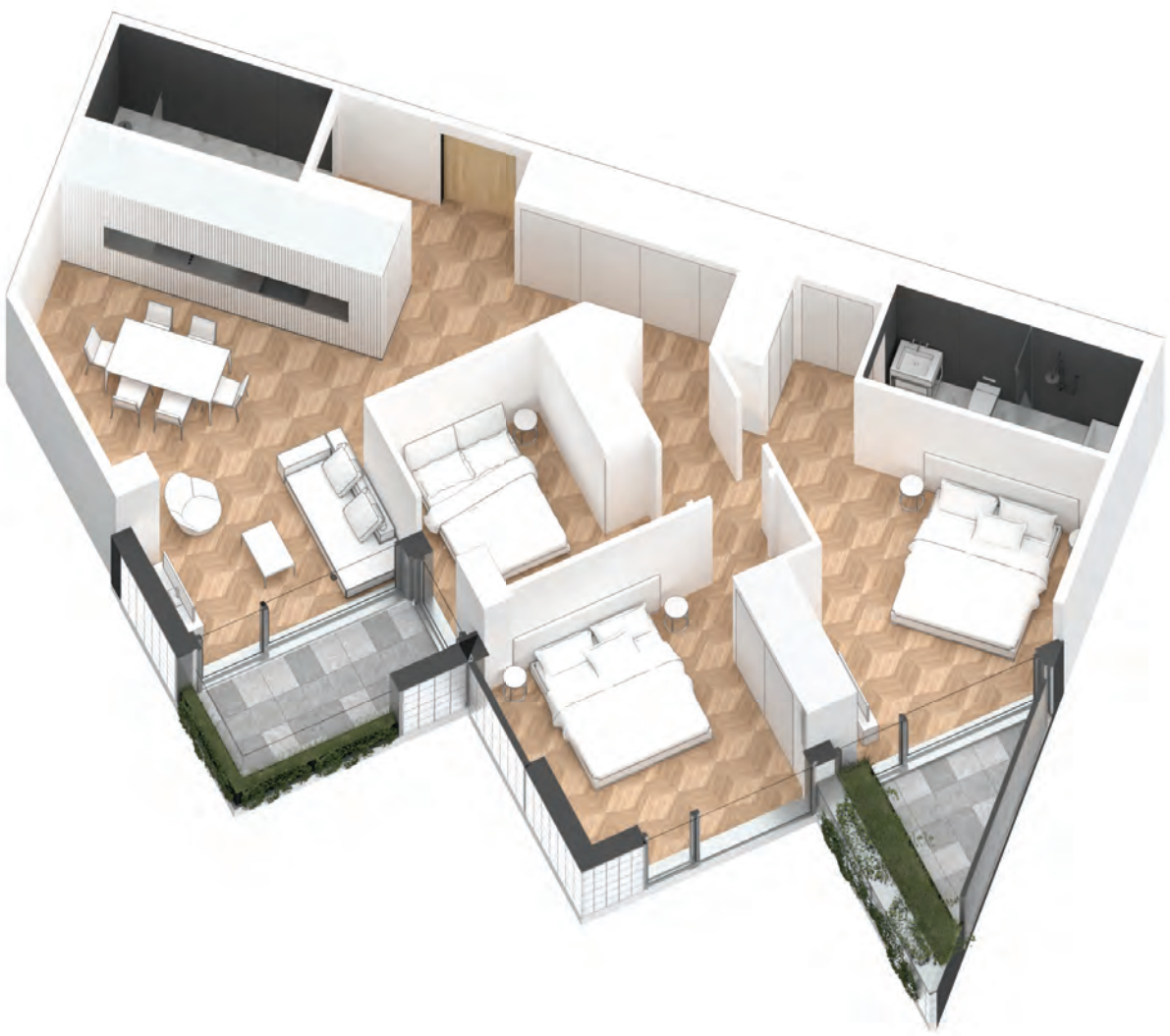

All dimensions and specifications are approximate. Certain plans are reverse or mirror image. Balcony square footages are estimated and may vary from that stated. Please see Sales Representative for details. Furniture not included. Refer to key plan for unit location and orientation. E. & O.E.

# KING

## HOME 803 E



3BD.35A

3 Bedroom  
2 Bathroom

Total Living:  
1245 ft<sup>2</sup>

Interior Living:  
1173 ft<sup>2</sup>

Exterior Living:  
72 ft<sup>2</sup>

LIVING	11' 8" x 9' 3"
DINING	13' 1" x 8' 2"
MASTER BD	12' 4" x 8' 8"
BEDROOM 2	10' 8" x 11' 0"
BEDROOM 3	11' 4" x 8' 10"
BALCONY	11' 0" x 4' 11"

KING STREET WEST

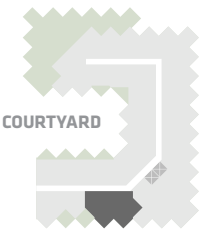

EAST MOUNTAIN KEYPLAN



All dimensions and specifications are approximate. Certain plans are reverse or mirror image. Balcony square footages are estimated and may vary from that stated. Please see Sales Representative for details. Furniture not included. Refer to key plan for unit location and orientation. E. & O.E.



# KING

## HOME 1015 E



3BD.05

3 Bedroom  
2 Bathroom

Total Living:  
1573 ft<sup>2</sup>

Interior Living:  
1175 ft<sup>2</sup>

Exterior Living:  
399 ft<sup>2</sup>

LIVING	11' 10" X 13' 2"
DINING	8' 6" X 14' 6"
MASTER BD	10' 8" X 10' 8"
BEDROOM 2	9' 2" X 10' 2"
BEDROOM 3	10' 4" X 8' 9"
BALCONY	7' 9" X 13' 0"
TERRACE A	6' 8" X 8' 3"

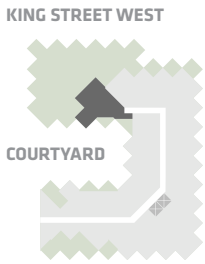

EAST MOUNTAIN KEYPLAN



All dimensions and specifications are approximate. Certain plans are reverse or mirror image. Balcony square footages are estimated and may vary from that stated. Please see Sales Representative for details. Furniture not included. Refer to key plan for unit location and orientation. E. & O.E.

# KING

## HOME 1115 E



3BD.11

3 Bedroom  
2 Bathroom

Total Living:  
1774 ft<sup>2</sup>

Interior Living:  
1153 ft<sup>2</sup>

Exterior Living:  
621 ft<sup>2</sup>

LIVING	11' 1" X 10' 11"
DINING	14' 7" X 10' 11"
MASTER BD	11' 0" X 9' 4"
BEDROOM 2	9' 6" X 9' 6"
BEDROOM 3	9' 6" X 9' 6"
TERRACE A	6' 8" X 20' 3"
TERRACE B	8' 3" X 6' 8"

KING STREET WEST

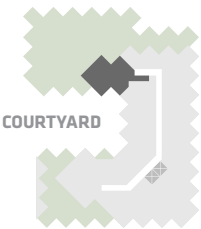

EAST MOUNTAIN KEYPLAN



All dimensions and specifications are approximate. Certain plans are reverse or mirror image. Balcony square footages are estimated and may vary from that stated. Please see Sales Representative for details. Furniture not included. Refer to key plan for unit location and orientation. E. & O.E.



# KING

## HOME 1203 E



3BD.19

3 Bedroom  
2 Bathroom

Total Living:  
1132 ft<sup>2</sup>

Interior Living:  
988 ft<sup>2</sup>

Exterior Living:  
143 ft<sup>2</sup>

LIVING	8' 10" X 11' 6"
DINING	6' 7" X 11' 6"
MASTER BD	13' 6" X 10' 4"
BEDROOM 2	8' 6' X 10' 0"
BEDROOM 3	10' 10" X 9' 7"
TERRACE	6' 8" X 9' 1"

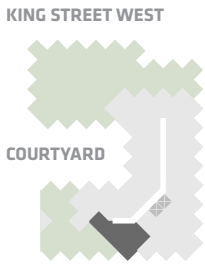

EAST MOUNTAIN KEYPLAN

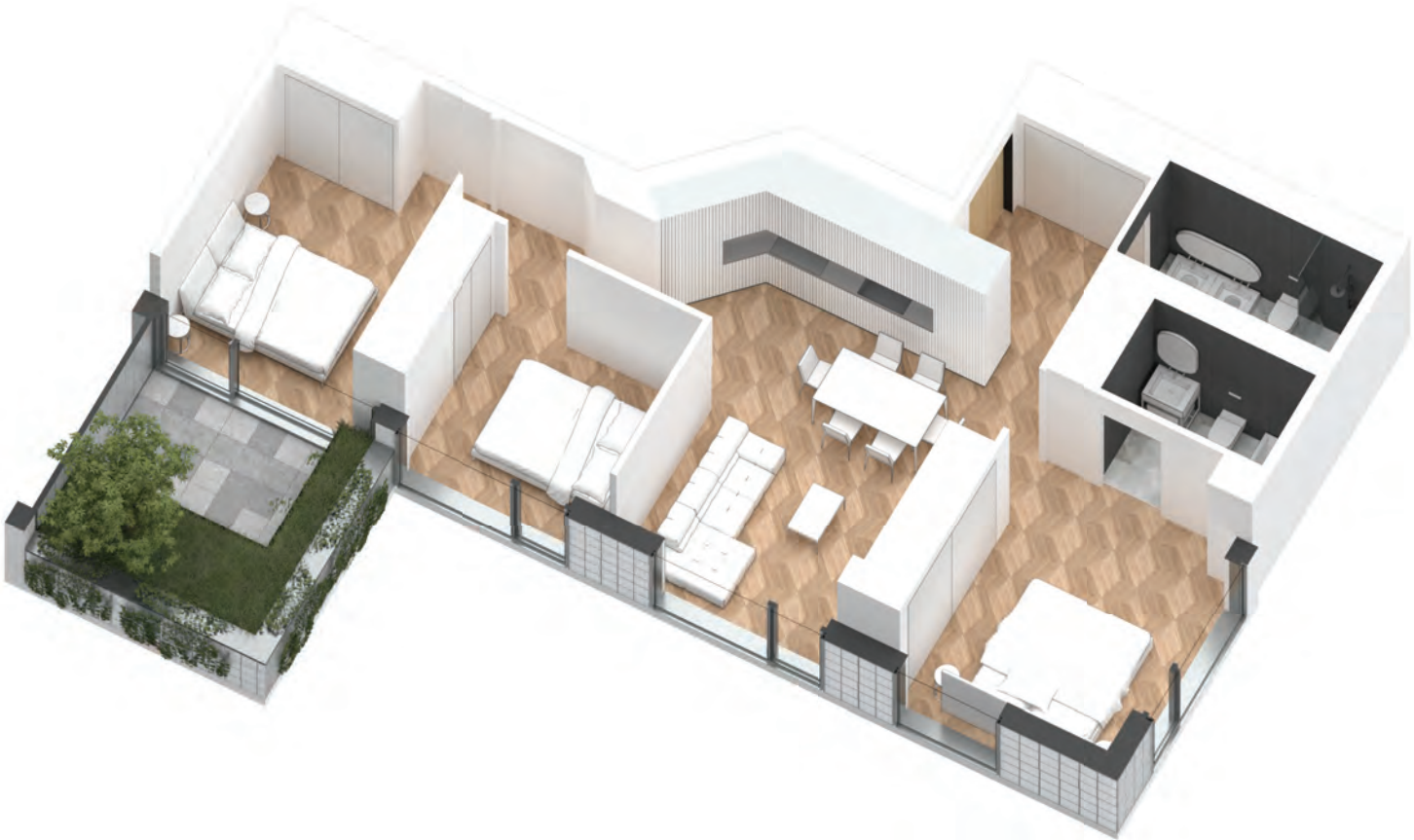

All dimensions and specifications are approximate. Certain plans are reverse or mirror image. Balcony square footages are estimated and may vary from that stated. Please see Sales Representative for details. Furniture not included. Refer to key plan for unit location and orientation. E. & O.E.

# KING

## HOME 1503 E



3BD.25

3 Bedroom  
2 Bathroom

Total Living:  
1191 ft<sup>2</sup>

Interior Living:  
1048 ft<sup>2</sup>

Exterior Living:  
143 ft<sup>2</sup>

LIVING	10' 11" X 8' 3"
DINING	12' 8" X 8' 1"
MASTER BD	10' 8" X 11' 8"
BEDROOM 2	8' 4" X 8' 0"
BEDROOM 3	9' 10" X 11' 10"
TERRACE	9' 1" X 9' 1"

KING STREET WEST

COURTYARD

EAST MOUNTAIN KEYPLAN



All dimensions and specifications are approximate. Certain plans are reverse or mirror image. Balcony square footages are estimated and may vary from that stated. Please see Sales Representative for details. Furniture not included. Refer to key plan for unit location and orientation. E. & O.E.



# KING

## HOME 1509 E



3BD.24

3 Bedroom  
2 Bathroom

Total Living:  
1618 ft<sup>2</sup>

Interior Living:  
1021 ft<sup>2</sup>

Exterior Living:  
597 ft<sup>2</sup>

LIVING	11' 8" x 11' 0"
DINING	13' 7" x 7' 11"
MASTER BD	11' 3" x 10' 2"
BEDROOM 2	11' 2" x 8' 6"
BEDROOM 3	9' 8" x 9' 8"
TERRACE A	9' 1" x 6' 8"
TERRACE B	6' 8" x 9' 1"

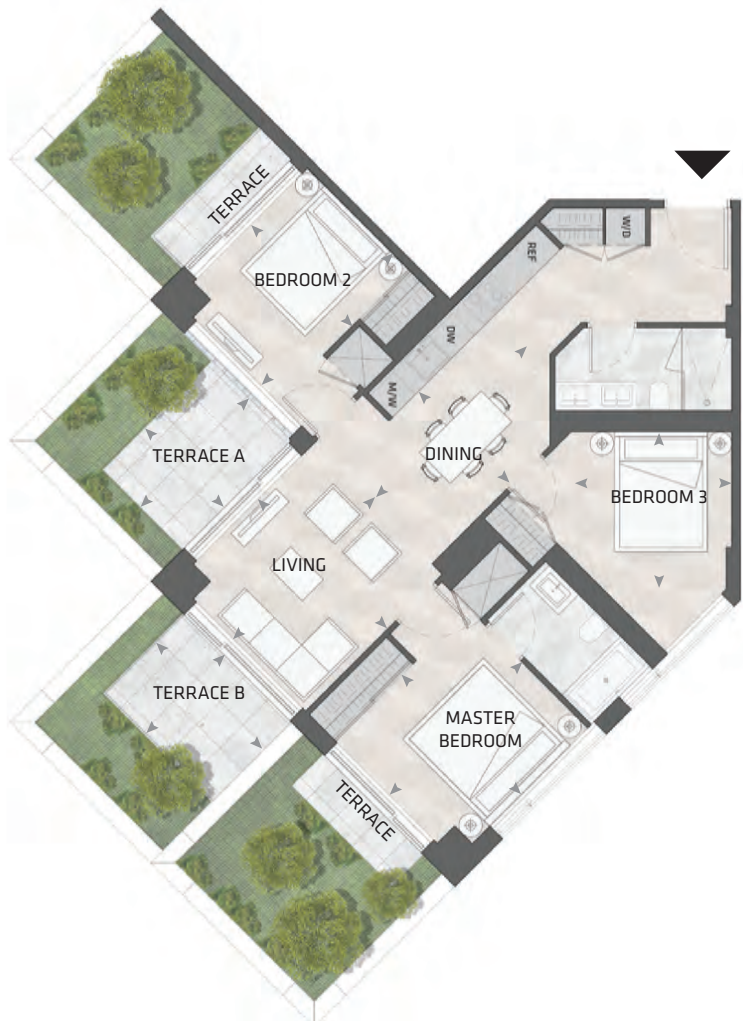

KING STREET WEST

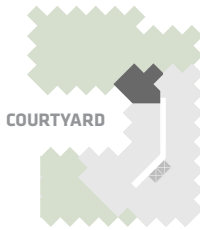

EAST MOUNTAIN KEYPLAN



All dimensions and specifications are approximate. Certain plans are reverse or mirror image. Balcony square footages are estimated and may vary from that stated. Please see Sales Representative for details. Furniture not included. Refer to key plan for unit location and orientation. E. & O.E.

# KING

## HOME 1205 E



3BD.20

3 Bedroom  
2 Bathroom

Total Living:  
1366 ft<sup>2</sup>

Interior Living:  
1223 ft<sup>2</sup>

Exterior Living:  
143 ft<sup>2</sup>

LIVING/  
DINING  
BEDROOM

13' 4" X 8' 8"  
8' 6" X 8' 8"

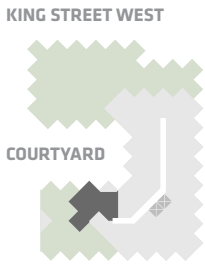

EAST MOUNTAIN KEYPLAN



All dimensions and specifications are approximate. Certain plans are reverse or mirror image. Balcony square footages are estimated and may vary from that stated. Please see Sales Representative for details. Furniture not included. Refer to key plan for unit location and orientation. E. & O.E.