

**NOBU**  
RESIDENCES  
TORONTO

**SUITE W1A**  
1 BEDROOM  
1 BATH  
INTERIOR: 417 SF

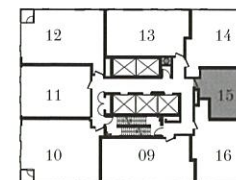

FLOORS 20-27

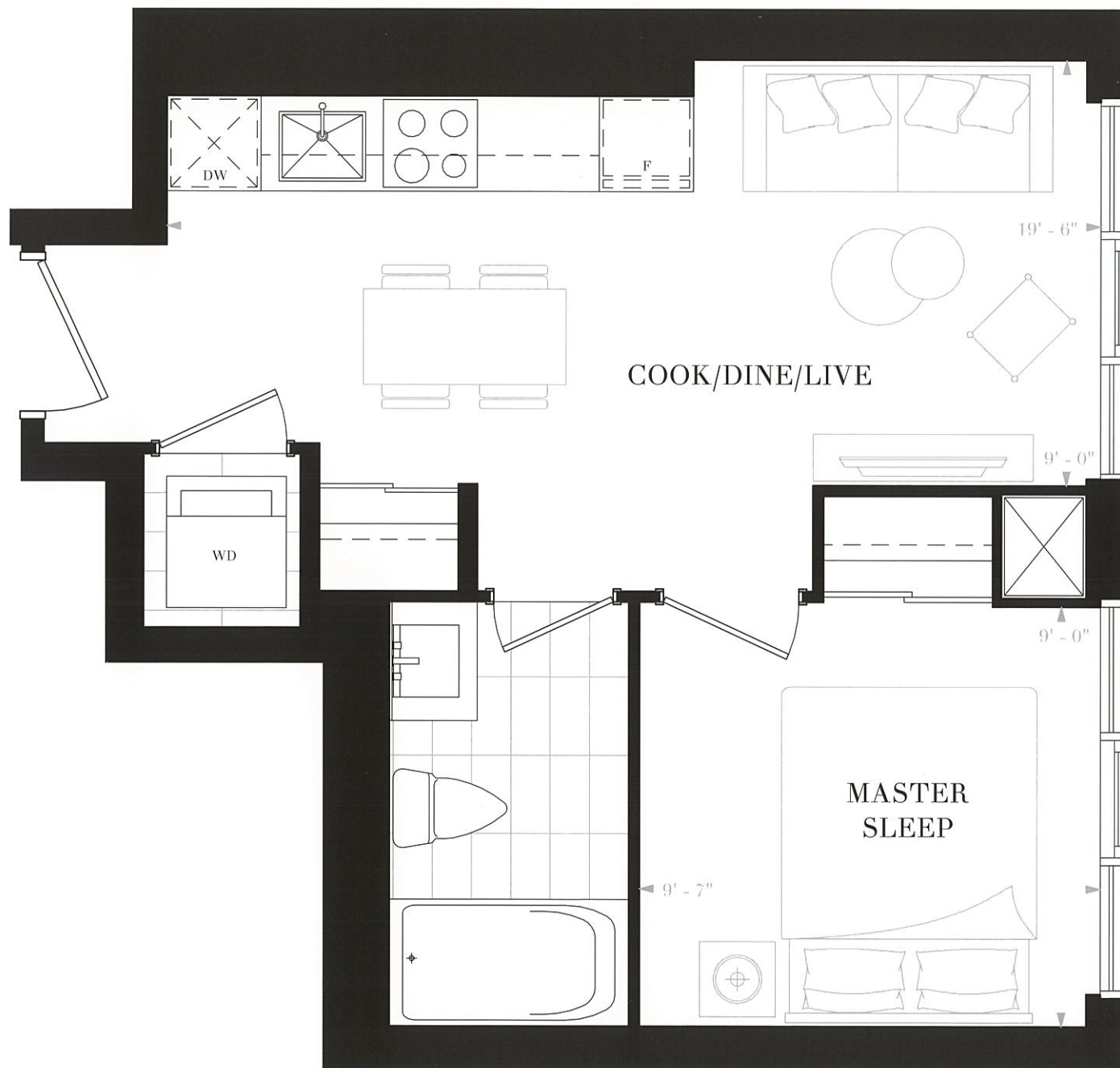
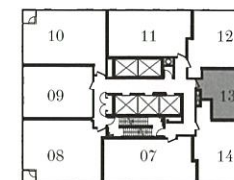

FLOORS 36-40



# NOBU

RESIDENCES  
TORONTO

SUITE W1B  
1 BEDROOM  
1 BATH  
INTERIOR: 510 SF

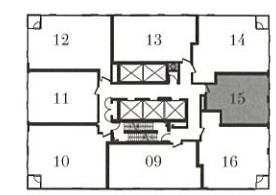
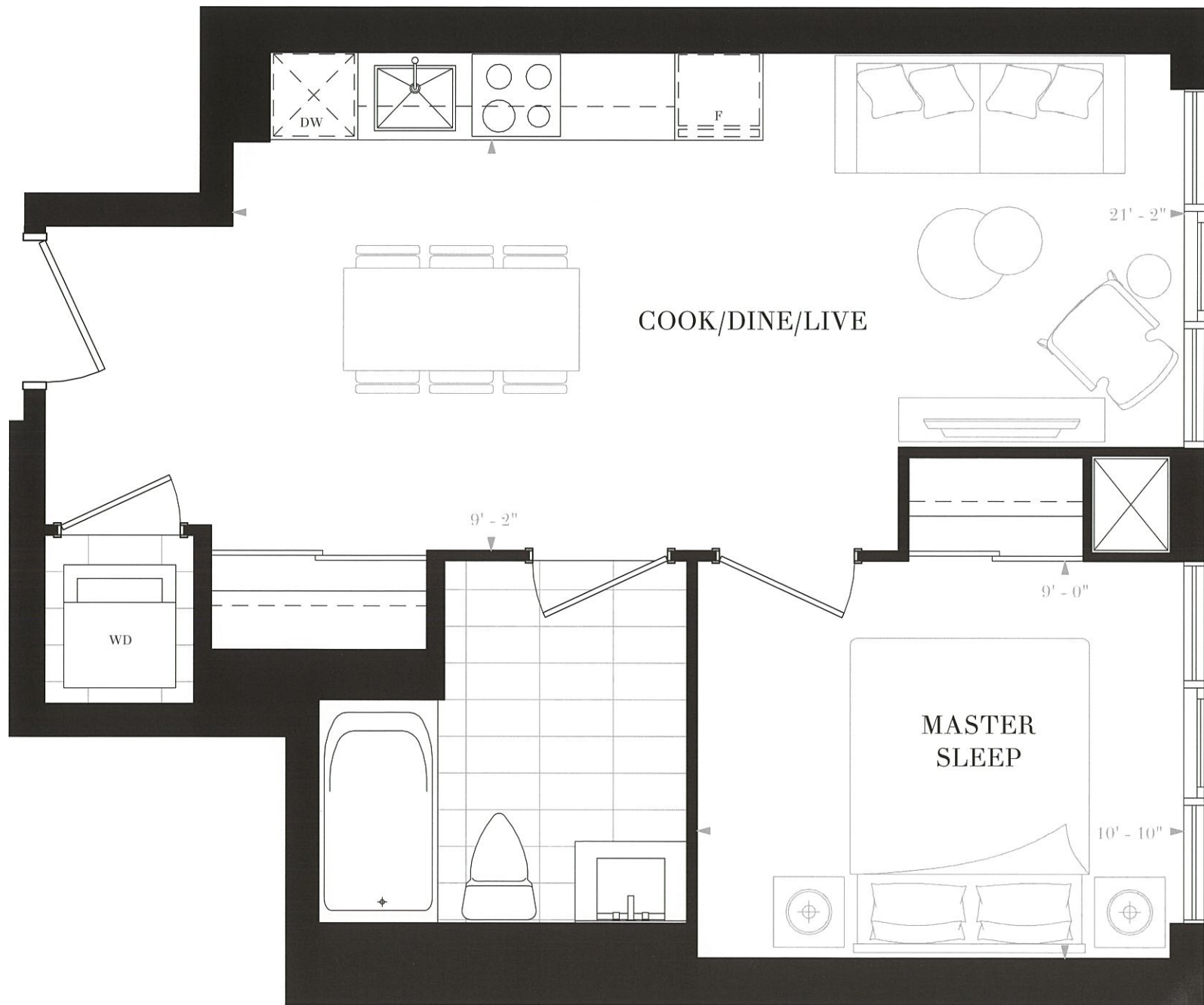

FLOORS 11-19

NOBURESIDENCES.CA

Any stated areas and/or dimensions shown are approximate only and subject to normal construction variances. Actual usable floor space may vary from any stated or depicted floor area. The layout of the suite may be reversed depending on the location of the unit within the project. Any furniture depicted is for illustration purposes only and does not necessarily reflect the electrical plan of the unit. Windows behind the cladding, installed as a design element, may be spandrel or vision glass. The view from or through the windows to the exterior may be partially obstructed by materials affixed to the exterior cladding of the building as part of an overall design element. Any and all sizes and/or specifications are subject to change without notice. All illustrations are artist's concept only. E. & O. E. May 2017



**NOBU**  
RESIDENCES  
TORONTO

**SUITE W1C**  
1 BEDROOM & DEN  
1 BATH  
INTERIOR: 520 SF

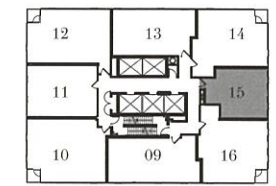
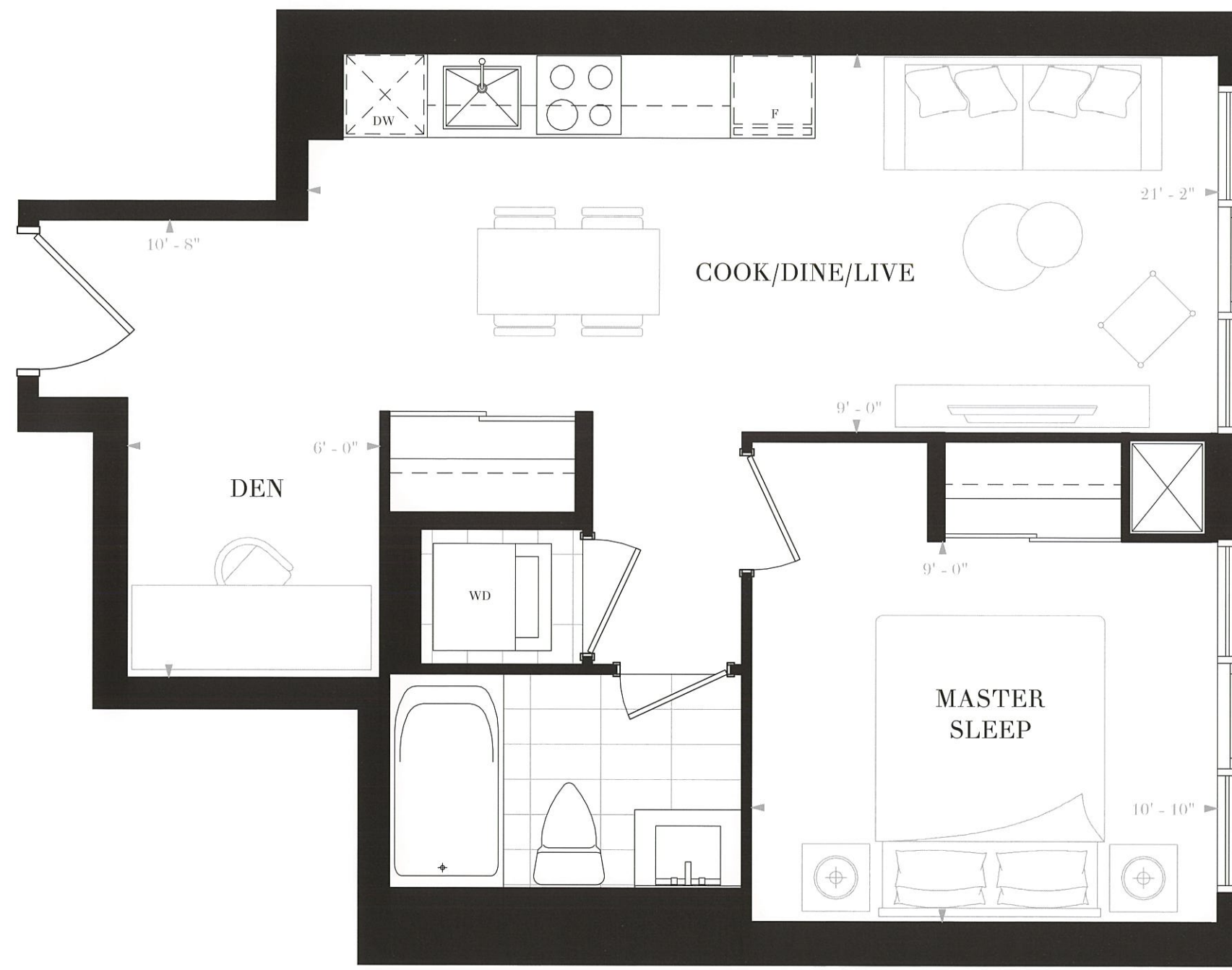

FLOORS 28-35



# NOBU

RESIDENCES  
TORONTO

**SUITE W2A**  
**2 BEDROOMS**  
**2 BATHS**  
**INTERIOR: 639 SF**

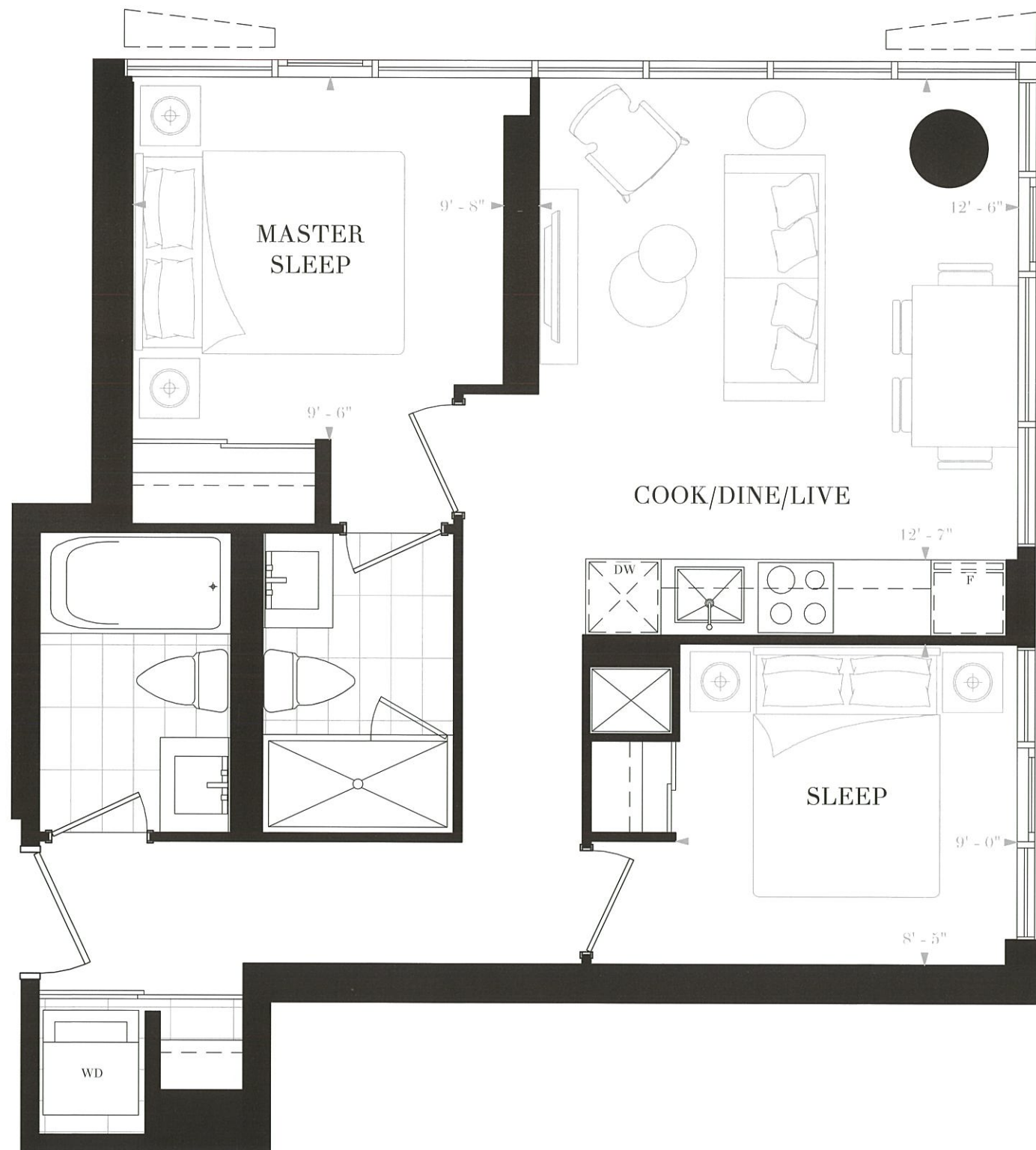

FLOORS 20-21, 24-25,  
36-37, 40



FLOORS 22-23, 26-27,  
38-39

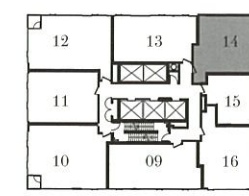

FLOORS 20-27

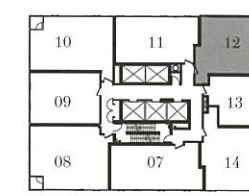

FLOORS 36-40



# NOBU

RESIDENCES  
TORONTO

SUITE W2B  
2 BEDROOMS  
2 BATHS  
INTERIOR: 652 SF

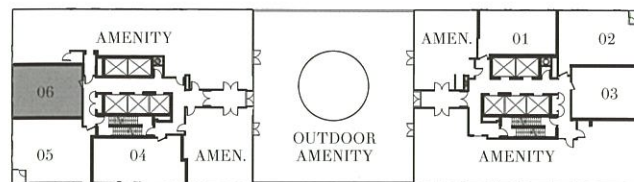
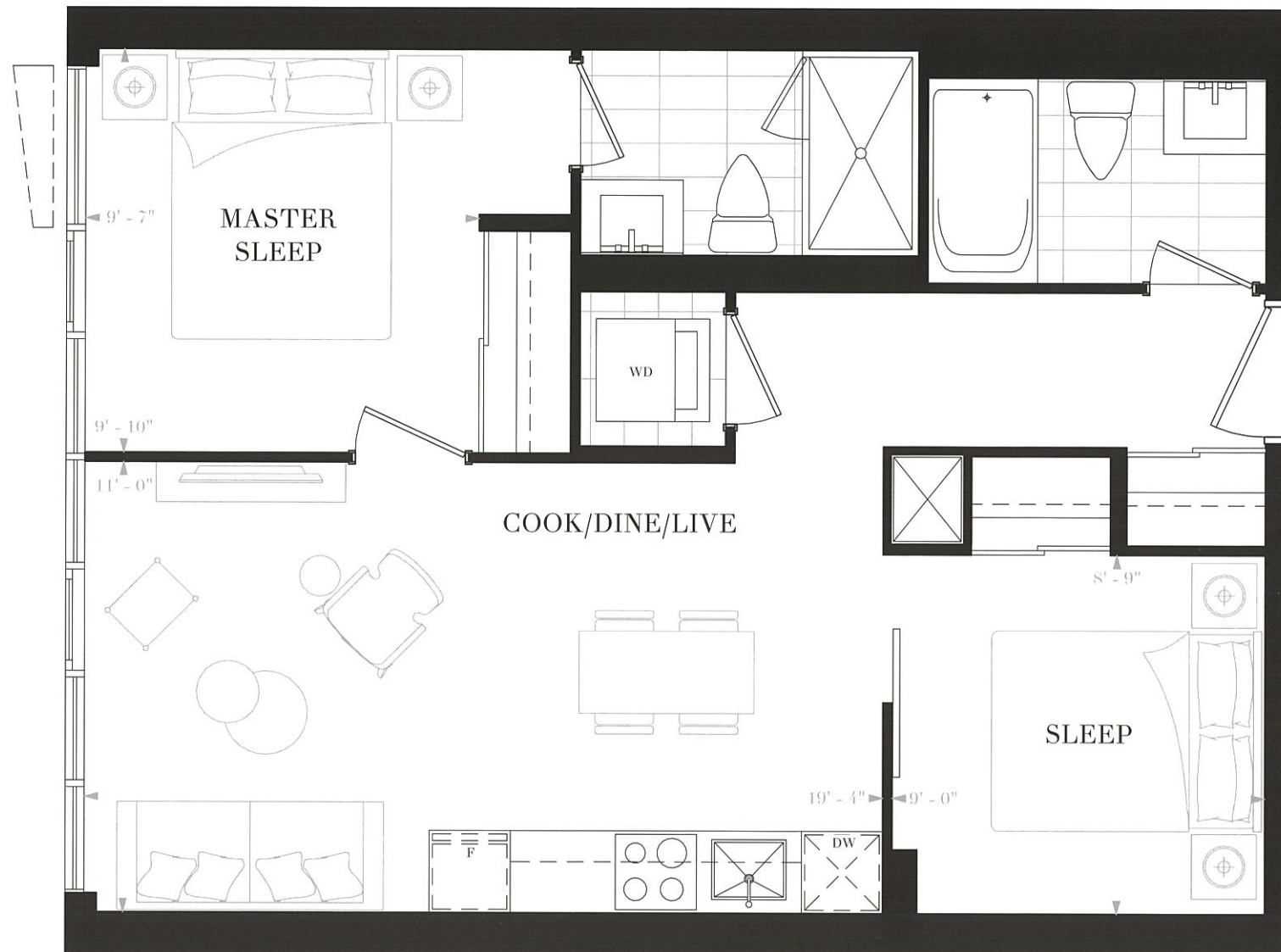

FLOOR 10

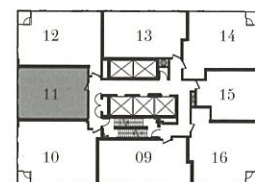

FLOORS 11-19, 28-35

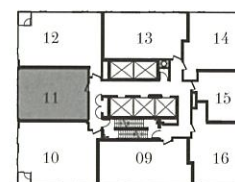

FLOORS 20-27

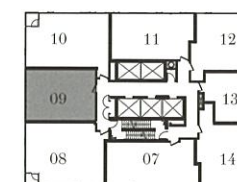

FLOORS 36-40



FLOORS 10-11, 14-15, 18-19,  
22-23, 26-27, 30-31, 34-35.



FLOORS 12-13, 16-17, 20-21,  
24-25, 28-29, 32-33, 36-37, 40  
38-39

NOBURESIDENCES.CA

Any stated areas and/or dimensions shown are approximate only and subject to normal construction variances. Actual usable floor space may vary from any stated or depicted floor area. The layout of the suite may be reversed depending on the location of the unit within the project. Any furniture depicted is for illustration purposes only and does not necessarily reflect the electrical plan of the unit. Windows behind the cladding, installed as a design element, may be spandrel or vision glass. The view from or through the windows to the exterior may be partially obstructed by materials affixed to the exterior cladding of the building as part of an overall design element. Any and all sizes and/or specifications are subject to change without notice. All illustrations are artist's concept only. E. & O. E. May 2017



# NOBU

RESIDENCES  
TORONTO

SUITE W2C  
2 BEDROOMS  
2 BATHS  
INTERIOR: 667 SF

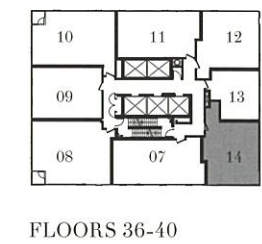
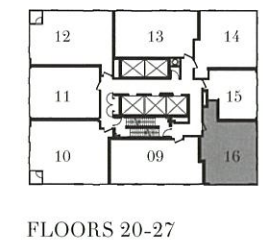
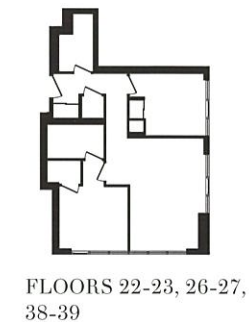
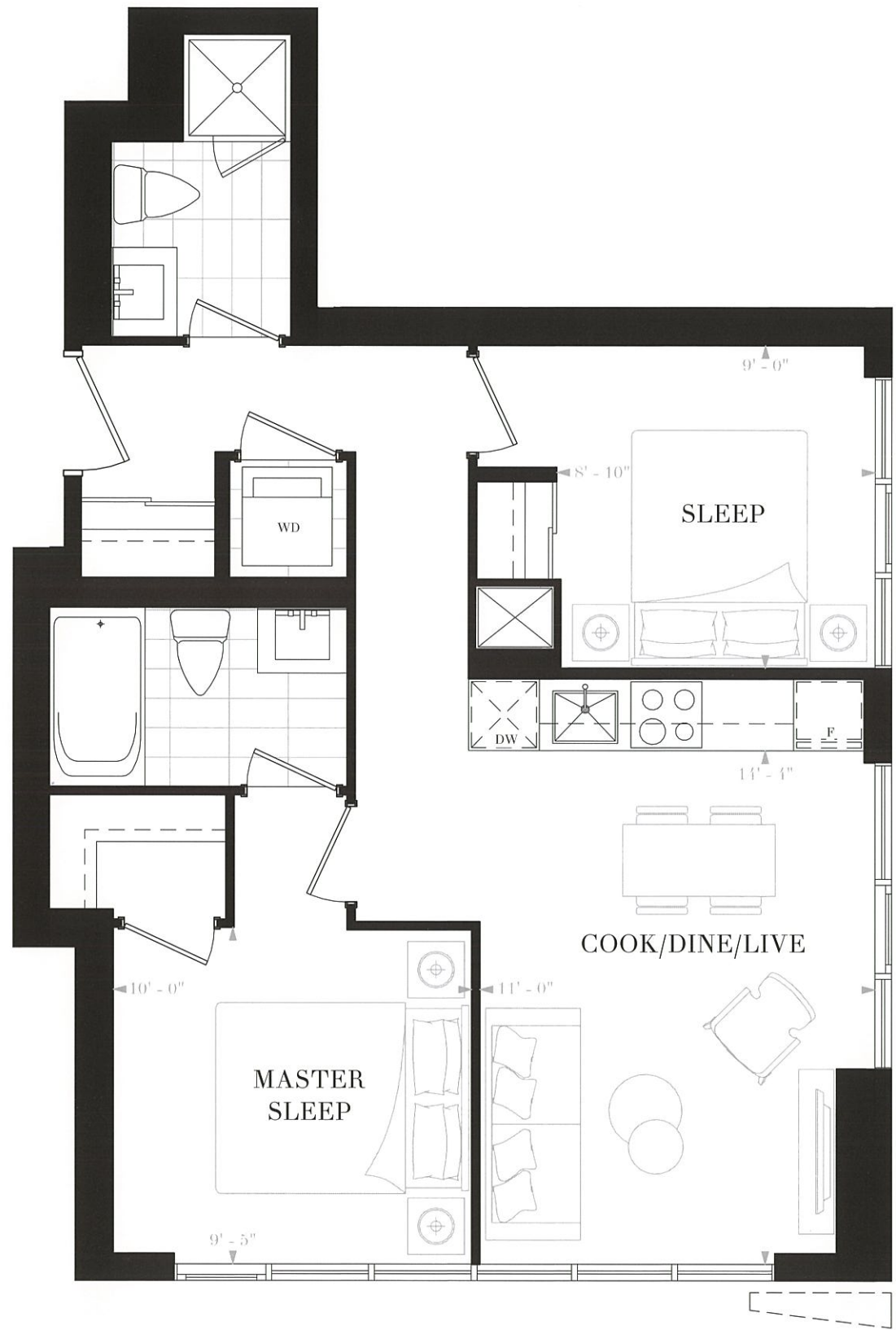

NOBURESIDENCES.CA

Any stated areas and/or dimensions shown are approximate only and subject to normal construction variances. Actual usable floor space may vary from any stated or depicted floor area. The layout of the suite may be reversed depending on the location of the unit within the project. Any furniture depicted is for illustration purposes only and does not necessarily reflect the electrical plan of the unit. Windows behind the cladding, installed as a design element, may be spandrel or vision glass. The view from or through the windows to the exterior may be partially obstructed by materials affixed to the exterior cladding of the building as part of an overall design element. Any and all sizes and/or specifications are subject to change without notice. All illustrations are artist's concept only. E. & O. E. May 2017



# NOBU

RESIDENCES  
TORONTO

**SUITE W2D**  
**2 BEDROOMS**  
**2 BATHS**  
**INTERIOR: 692 SF**

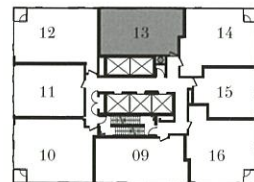
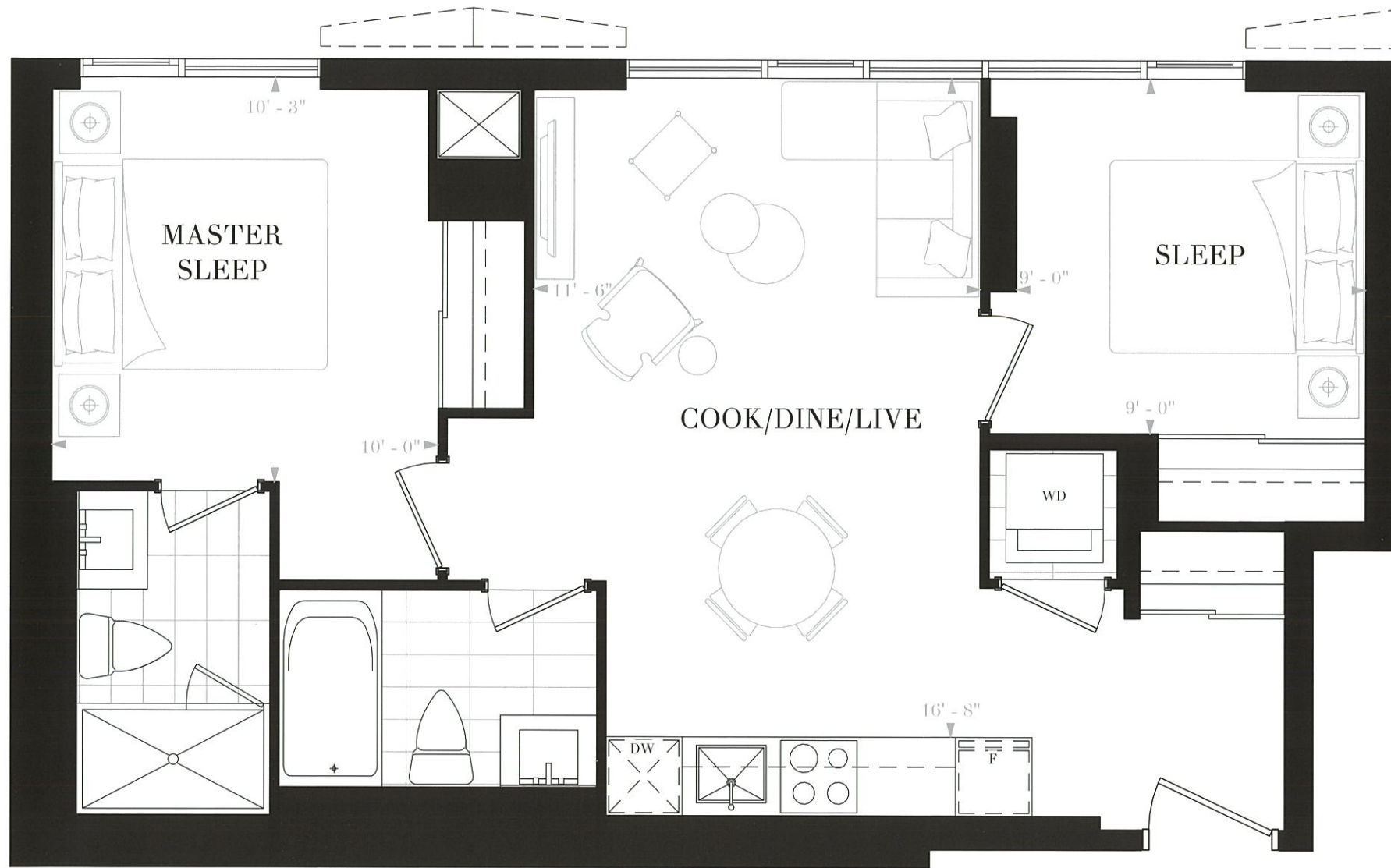

FLOORS 11-19, 28-35

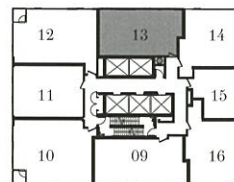

FLOORS 20-27

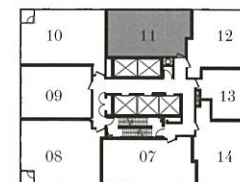

FLOORS 36-40

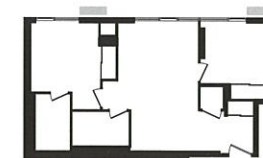

FLOORS 11, 14-15, 18-19,  
22-23, 26-27, 30-31, 34-35,  
38-39



FLOORS 12-13, 16-17, 20-21,  
24-25, 28-29, 32-33, 36-37, 40



# NOBU

RESIDENCES  
TORONTO

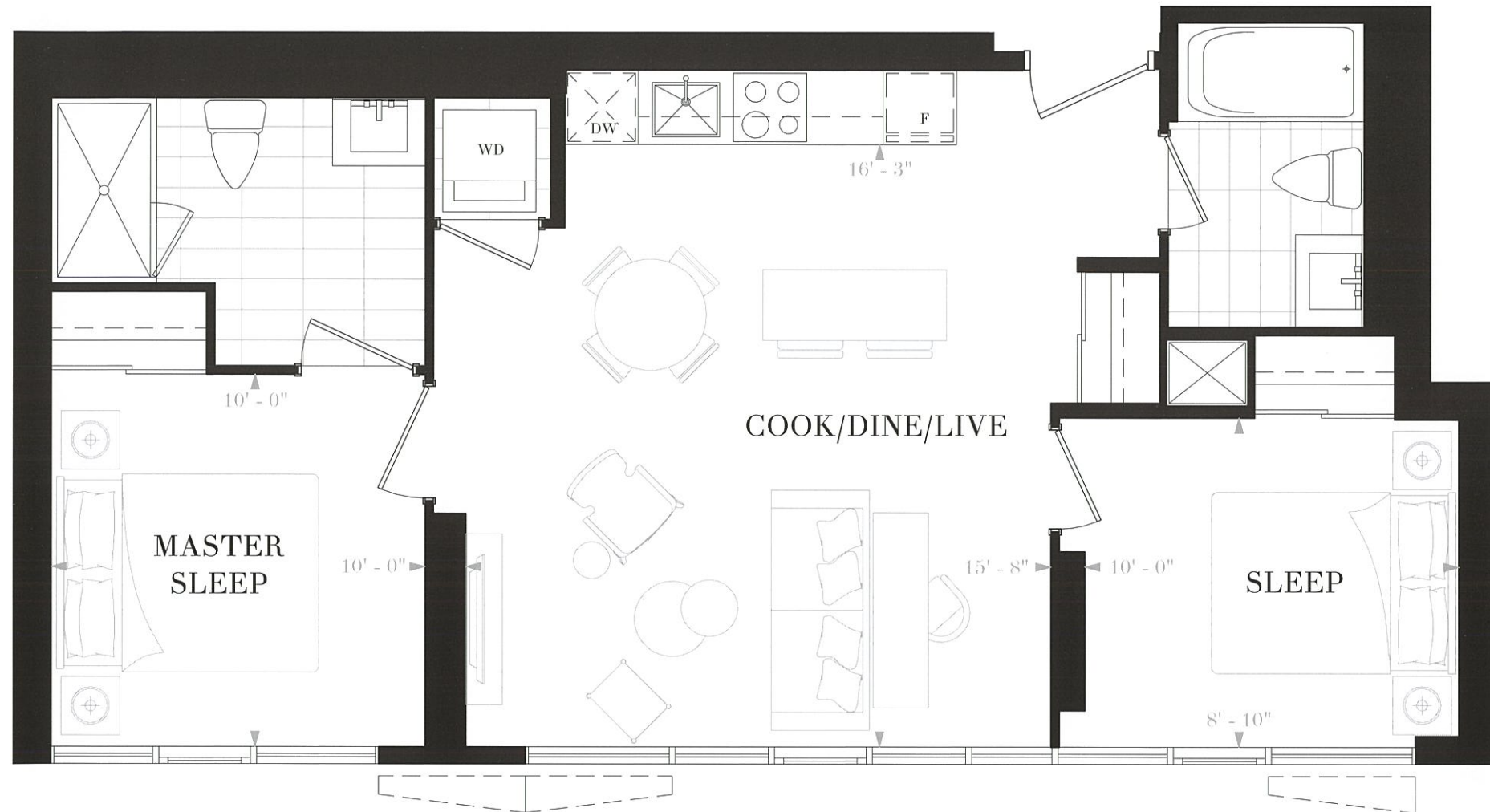

**SUITE W2E**  
**2 BEDROOMS**  
**2 BATHS**  
**INTERIOR: 748 SF**

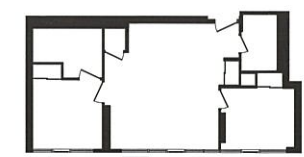

FLOORS 10-11, 14-15, 18-19,  
22-23, 26-27, 30-31, 34-35, 38-39

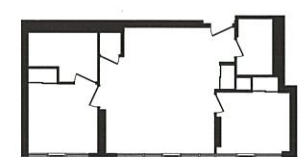

FLOORS 12-13, 16-17, 20-21,  
24-25, 28-29, 32-33, 36-37, 40

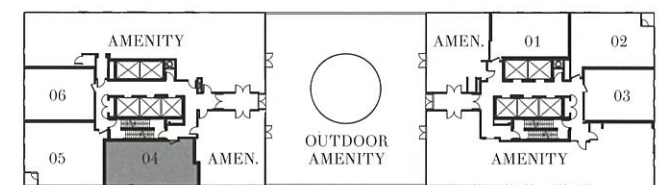

FLOOR 10

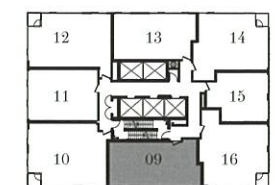

FLOORS 11-19, 28-35

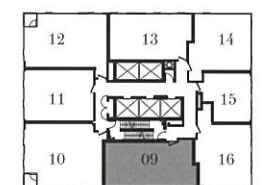

FLOORS 20-27

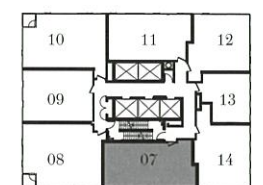

FLOORS 36-40





# NOBU

RESIDENCES  
TORONTO

**SUITE W2F**  
**2 BEDROOMS & DEN**  
**2 BATHS**  
**INTERIOR: 756 SF**  
**BALCONY: 28 SF**  
**TOTAL: 784 SF**

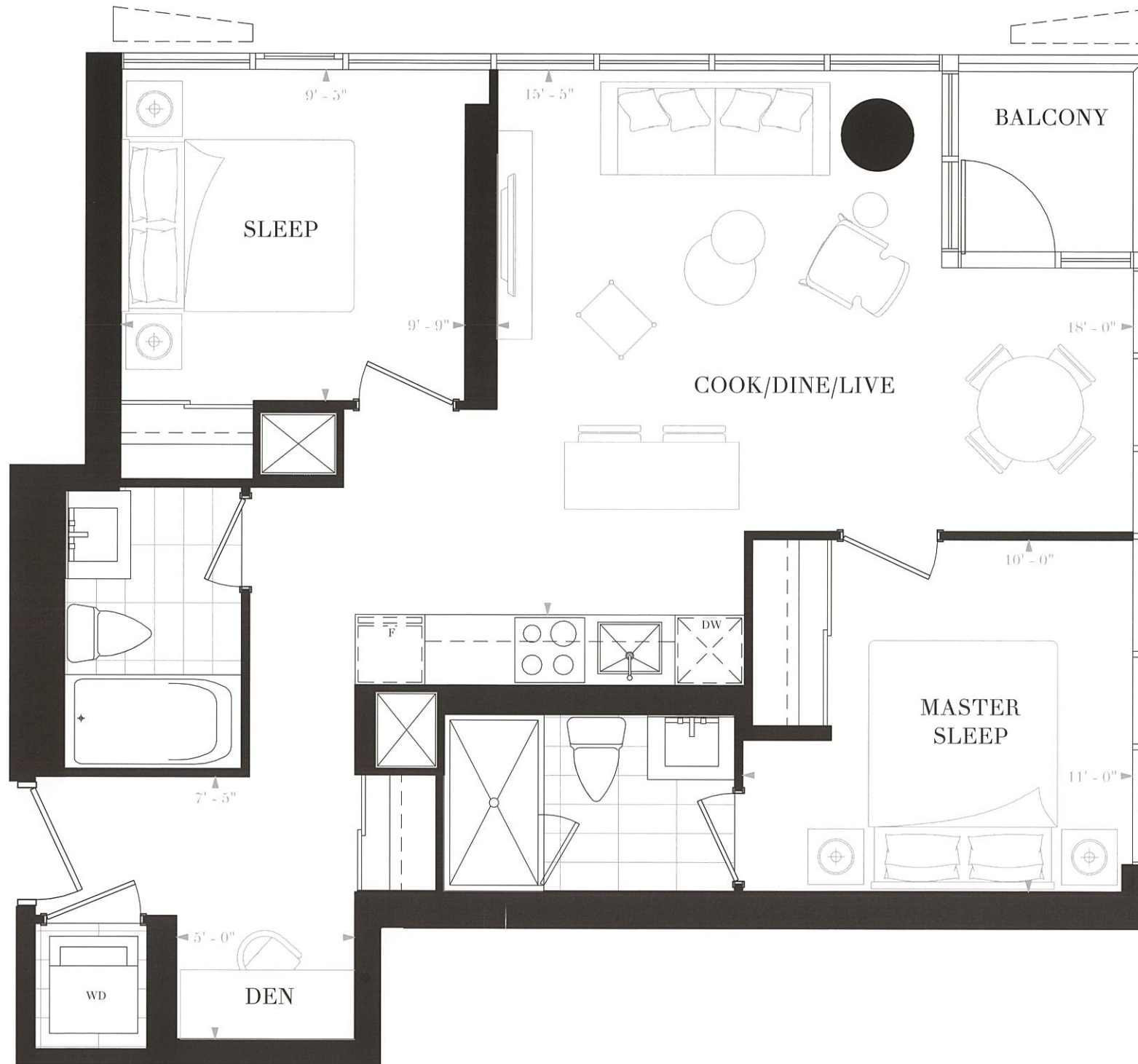

FLOORS 11, 14-15,  
18-19, 30-31, 34-35



FLOORS 12-13, 16-17,  
28-29, 32-33

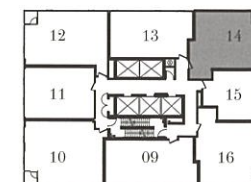

FLOORS 11-19, 28-35

**NOBURESIDENCES.CA**

Any stated areas and/or dimensions shown are approximate only and subject to normal construction variances. Actual usable floor space may vary from any stated or depicted floor area. The layout of the suite may be reversed depending on the location of the unit within the project. Any furniture depicted is for illustration purposes only and does not necessarily reflect the electrical plan of the unit. Windows behind the cladding, installed as a design element, may be spandrel or vision glass. The view from or through the windows to the exterior may be partially obstructed by materials affixed to the exterior cladding of the building as part of an overall design element. Any and all sizes and/or specifications are subject to change without notice. All illustrations are artist's concept only. E. & O. E. May 2017



# NOBU

RESIDENCES  
TORONTO

**SUITE W2G**

2 BEDROOMS & DEN

2 BATHS

INTERIOR: 776 SF

BALCONY: 28 SF

TOTAL: 804 SF

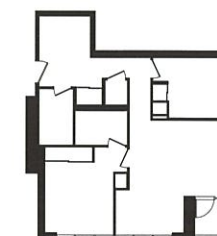
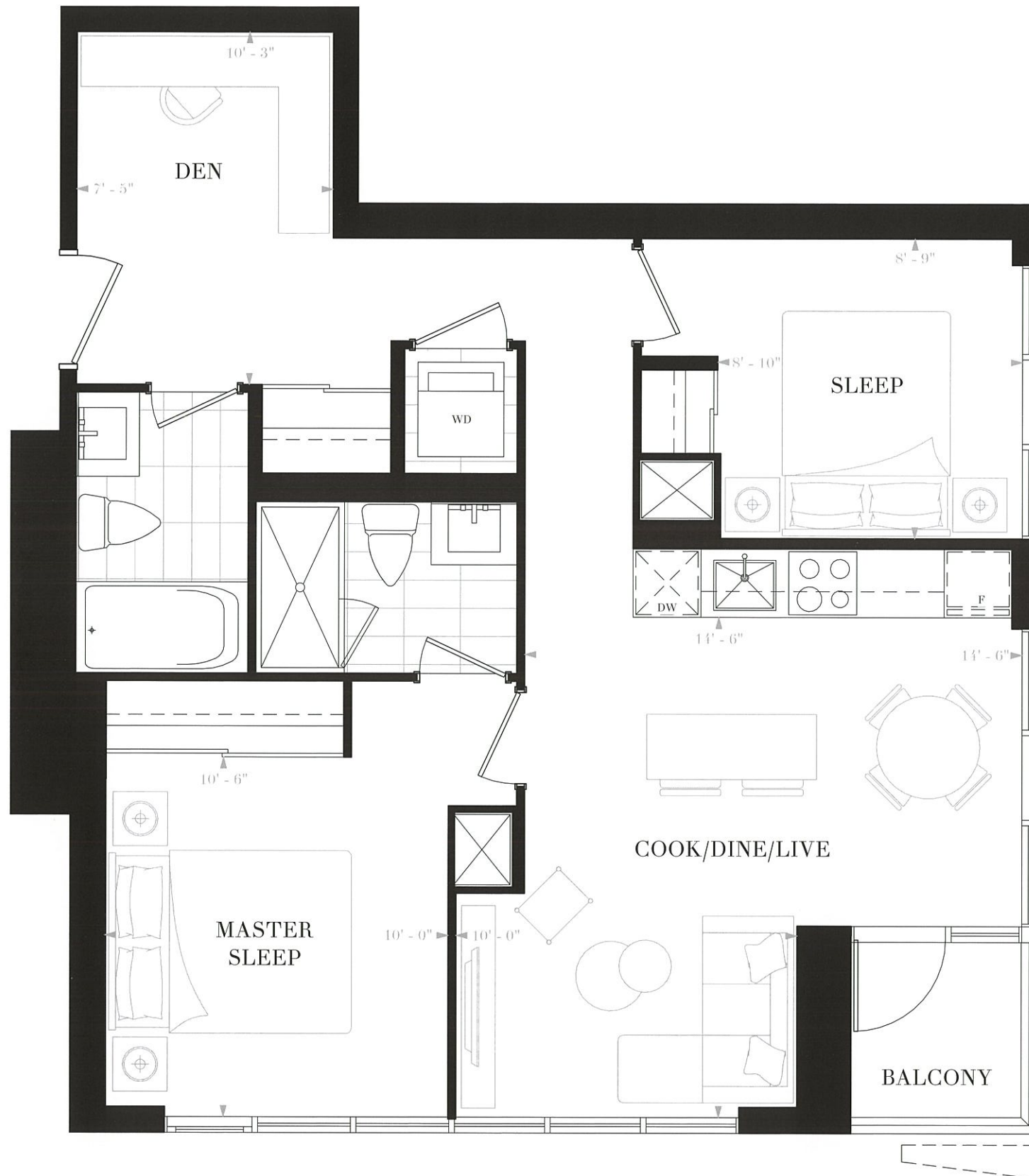

FLOORS 11, 14-15,  
18-19, 30-31, 34-35

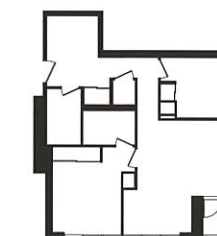

FLOORS 12-13, 16-17,  
28-29, 32-33

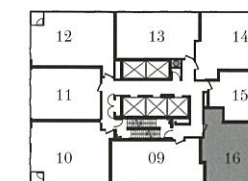

FLOORS 11-19, 28-35

**NOBURESIDENCES.CA**

Any stated areas and/or dimensions shown are approximate only and subject to normal construction variances. Actual usable floor space may vary from any stated or depicted floor area. The layout of the suite may be reversed depending on the location of the unit within the project. Any furniture depicted is for illustration purposes only and does not necessarily reflect the electrical plan of the unit. Windows behind the cladding, installed as a design element, may be spandrel or vision glass. The view from or through the windows to the exterior may be partially obstructed by materials affixed to the exterior cladding of the building as part of an overall design element. Any and all sizes and/or specifications are subject to change without notice. All illustrations are artist's concept only. E. & O. E. May 2017



# NOBU

RESIDENCES  
TORONTO

**SUITE W2H**  
**2 BEDROOMS**  
**2 BATHS**  
 INTERIOR: 799 SF  
 BALCONY: 28 SF  
 TOTAL: 827 SF

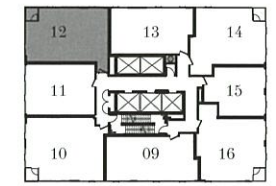
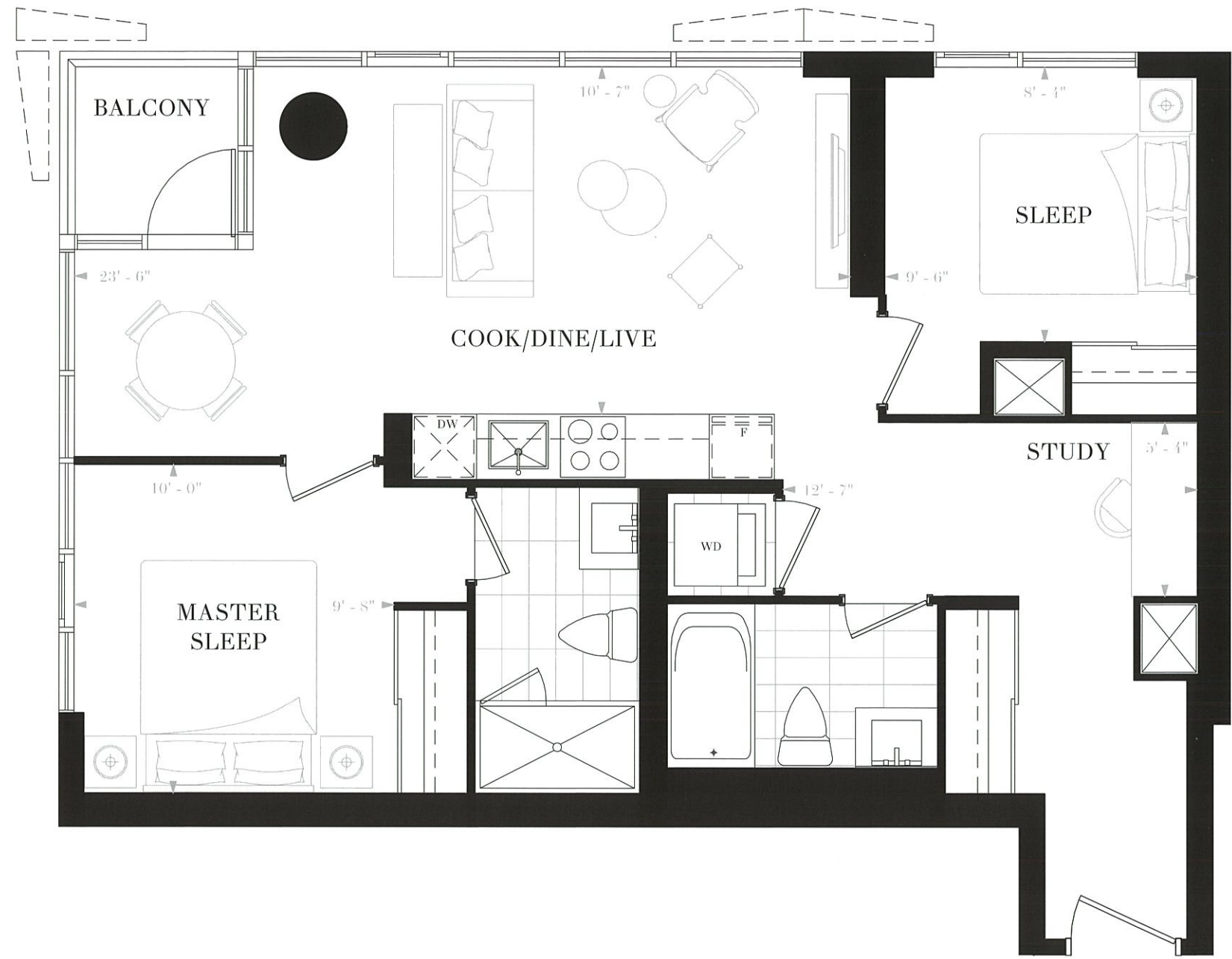

FLOORS 11-19, 28-35

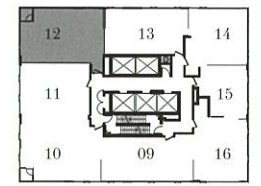

FLOORS 20-27

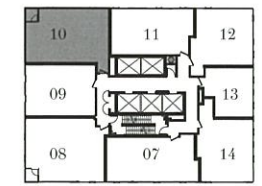

FLOORS 36-40

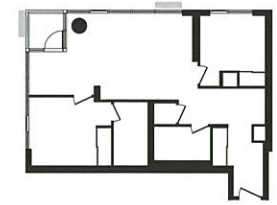

FLOORS 11, 14-15, 18-19,  
 22-23, 26-27, 30-31, 34-35,  
 38-39

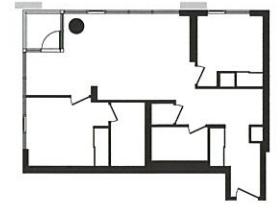

FLOORS 12-13, 16-17, 20-21,  
 24-25, 28-29, 32-33, 36-37, 40



# NOBU

RESIDENCES  
TORONTO

**SUITE W2J**  
 2 BEDROOMS & DEN  
 2 BATHS  
 INTERIOR: 862 SF  
 BALCONY: 28 SF  
 TOTAL: 890 SF

